

I hereby certify that this plan was prepared by me or under my direct supervision and that I am a duly Licensed Professional Engineer under the laws of the State of Minnesota.

Reg. No. 19860  
Date 7/26/01  
Revisions  
1. 8/14/01  
2. 8/20/01  
3. 5/03/02  
Name Paul J. Hansen  
Title Designer  
Date 7/26/01  
Designed P.J.C.  
SAG

SHEET GRADING, DEVELOPMENT AND EROSION CONTROL PLAN

OWNER GOLD NUGGET  
8857 ZELAND AVENUE NORTH  
BROOKLYN PARK, MINNESOTA 55445

PROJECT KLEIVER LAKE FIELDS  
ELK RIVER

SHEET 4 OF 5 SHEETS

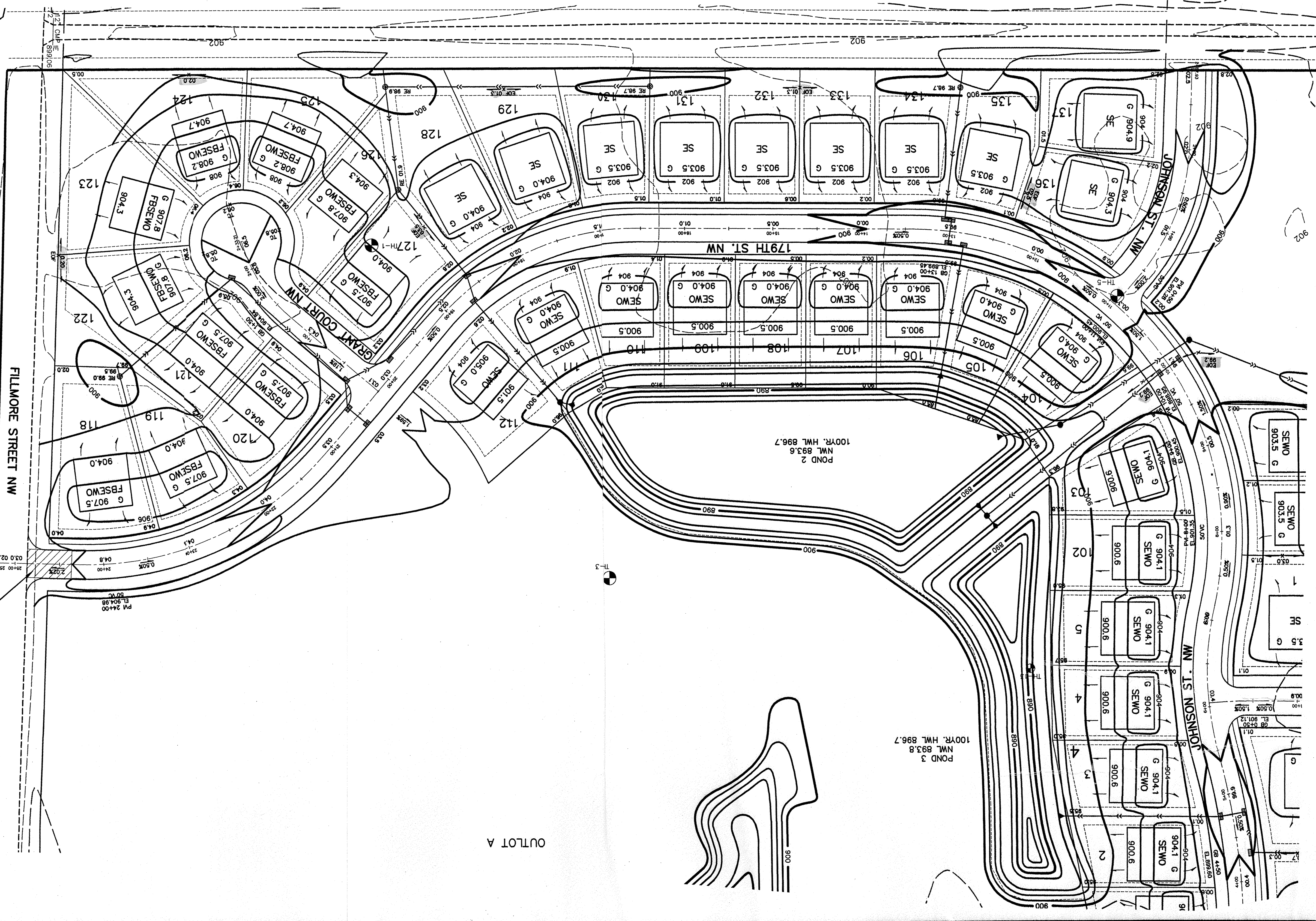

APPROVED  
5/10/02  
Housing & Green Co.  
= Custom Grading

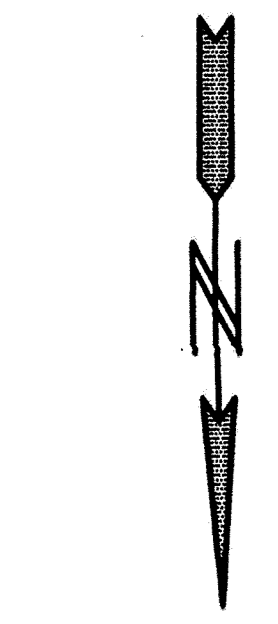
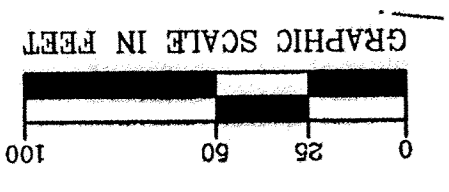

OUTLOT A

3:\map\3809791-ELK RIVER\map\3809791.dwg 5/27/2002 8:48:38 AM CDT