

Kliever Lake Fields East Elk River, Minnesota Street and Utility Construction Plans

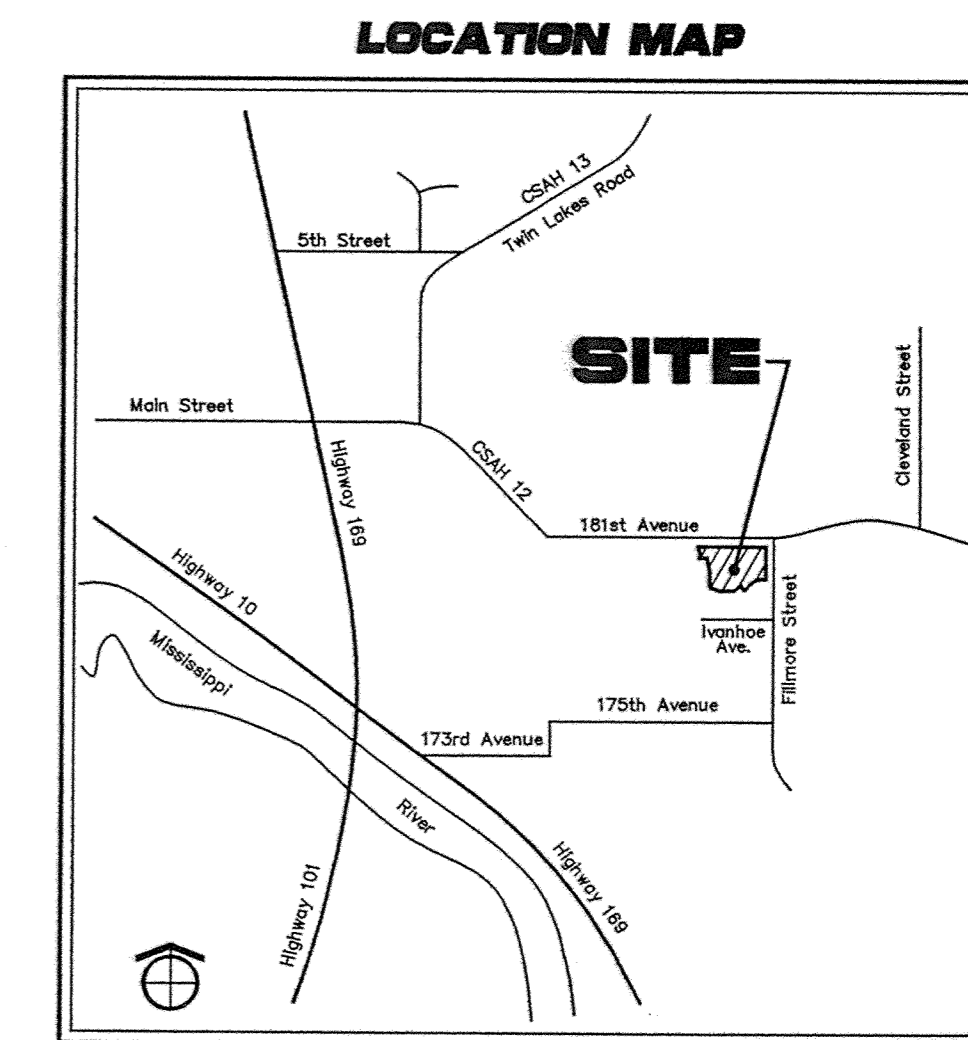
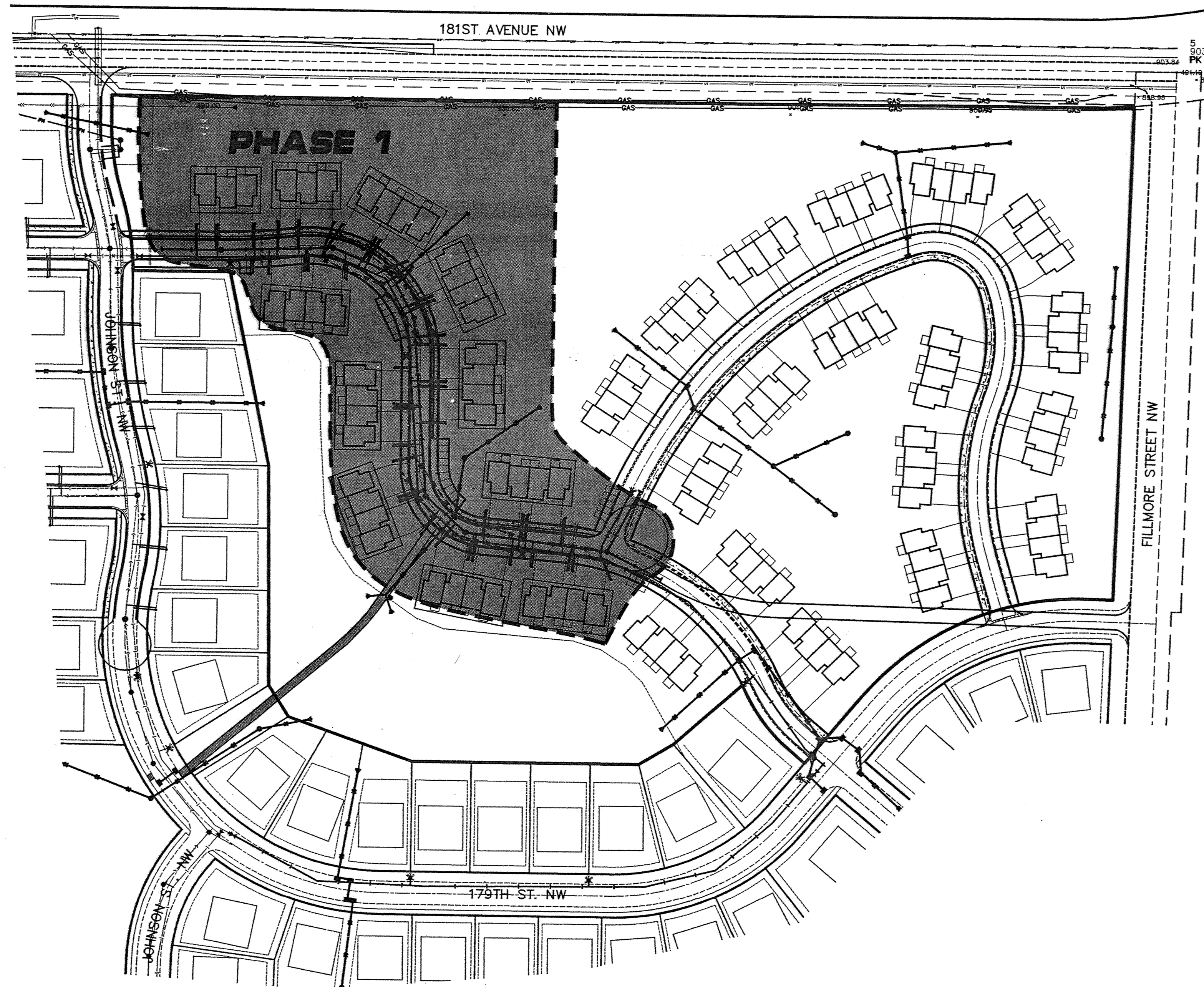
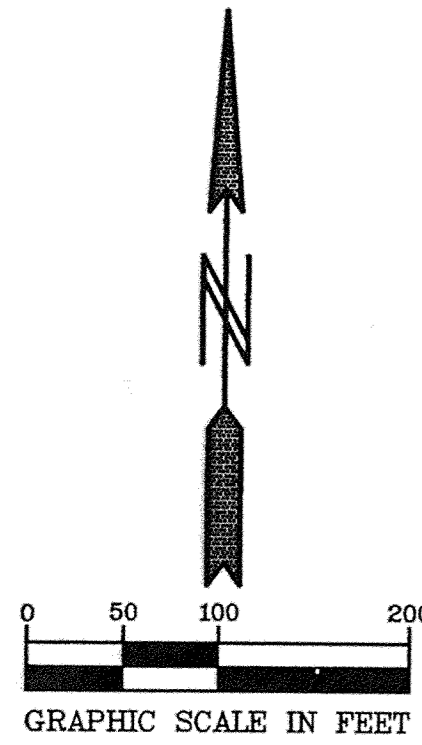

BENCHMARKS

Double spike East face of power pole, West side of Fillmore Street N.W.,
50± ft. South of 178th Avenue N.W.. Elevation = 897.82 ft.
Triple spike East face of power pole, NW Quadrant of Fillmore Street and
175th Avenue N.W.. Elevation = 909.73 ft.

- SHEET INDEX:**
1. COVER SHEET
 2. SANITARY SEWER AND WATERMAIN
 3. WATERMAIN
 4. STORM SEWER
 - 5 & 6. STREET CONSTRUCTION
 - 7 - 9. DETAILS

Prior to any excavation the contractor shall verify the location of all underground utilities.
Call 48 Hours before digging:
GOPHER STATE ONE CALL
Twin City Area 454-0002
Mn Toll Free 1-800-252-1166

4. AS-BUILTS
3. SHEETS 2 AND 5
2. SHEETS 3 & 6 ADDED.
1. SHEET 4 - PARKING ADDED

PIONEER engineering
2422 Enterprise Drive
Menomonie, WI 54751
(715) 681-1714 FAX: 681-9488
LANS PLUMBERS - LICENSED CONTRACTORS
523 Highway 12 N.E.
Bismarck, ND 58503
(701) 785-1860 FAX: 785-1863

I hereby certify that this plan was prepared by me or under my direct supervision and that I am a duly Licensed Professional Engineer under the laws of the State of Minnesota

Name Paul M. Chiens
Reg. No. 19960 Date 10/09/02

Revisions
1. 6/26/02
2. 8/15/02
3. 10/07/02
4. 6/14/05

Date 6/20/02
Designed BFK
Drawn BFK

SHEET TITLE
COVER SHEET

OWNER
**GSS PROPERTIES, LLC
8857 ZEALAND AVENUE NORTH
BROOKLYN PARK, MINNESOTA 55445**

PROJECT
**KLIEVER LAKE FIELDS EAST
ELK RIVER, MINNESOTA**

RECORD PLAN 6/14/05

SHEET 1 OF 9 SHEETS

SAECO PRODUCTS • NEW HOPE, MINNESOTA
 PREPARED BY PAUL M. CHIENS
 PROJECT NO. 05-010
 DATE 6/14/05