

POND 3
 NWL = 893.8
 100 YR. HWL = 896.7

CB or MH NO.	STRUCT. SIZE	NEENAH CASTING or EQUAL
CBMH-101	48" DIA.	R-3067-V
CBMH-102	48" DIA.	R-3067-V
CBMH-103	48" DIA.	R-3067-V
CBMH-104	48" DIA.	R-1733-1C
CBMH-105	48" DIA.	R-3067-V
CB-106	24" X 36"	R-3067-V
MH-120	48" DIA.	R-1733
MH-121	48" DIA.	R-1733

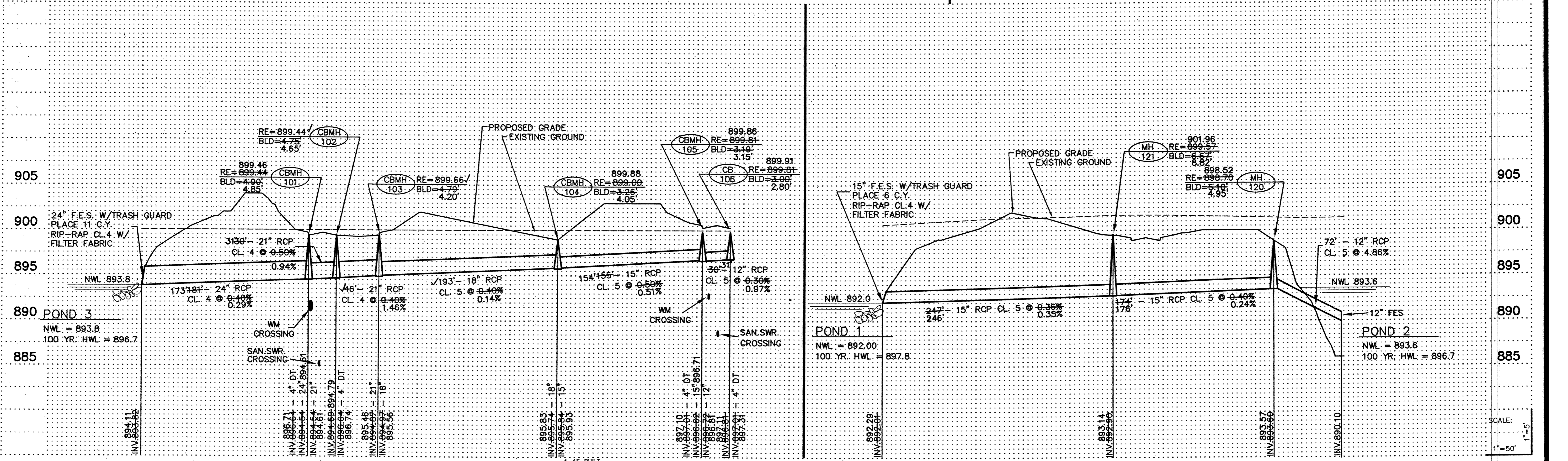
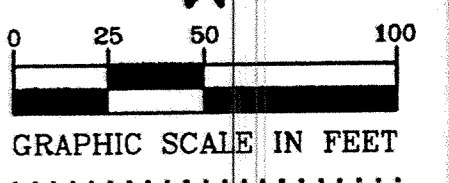
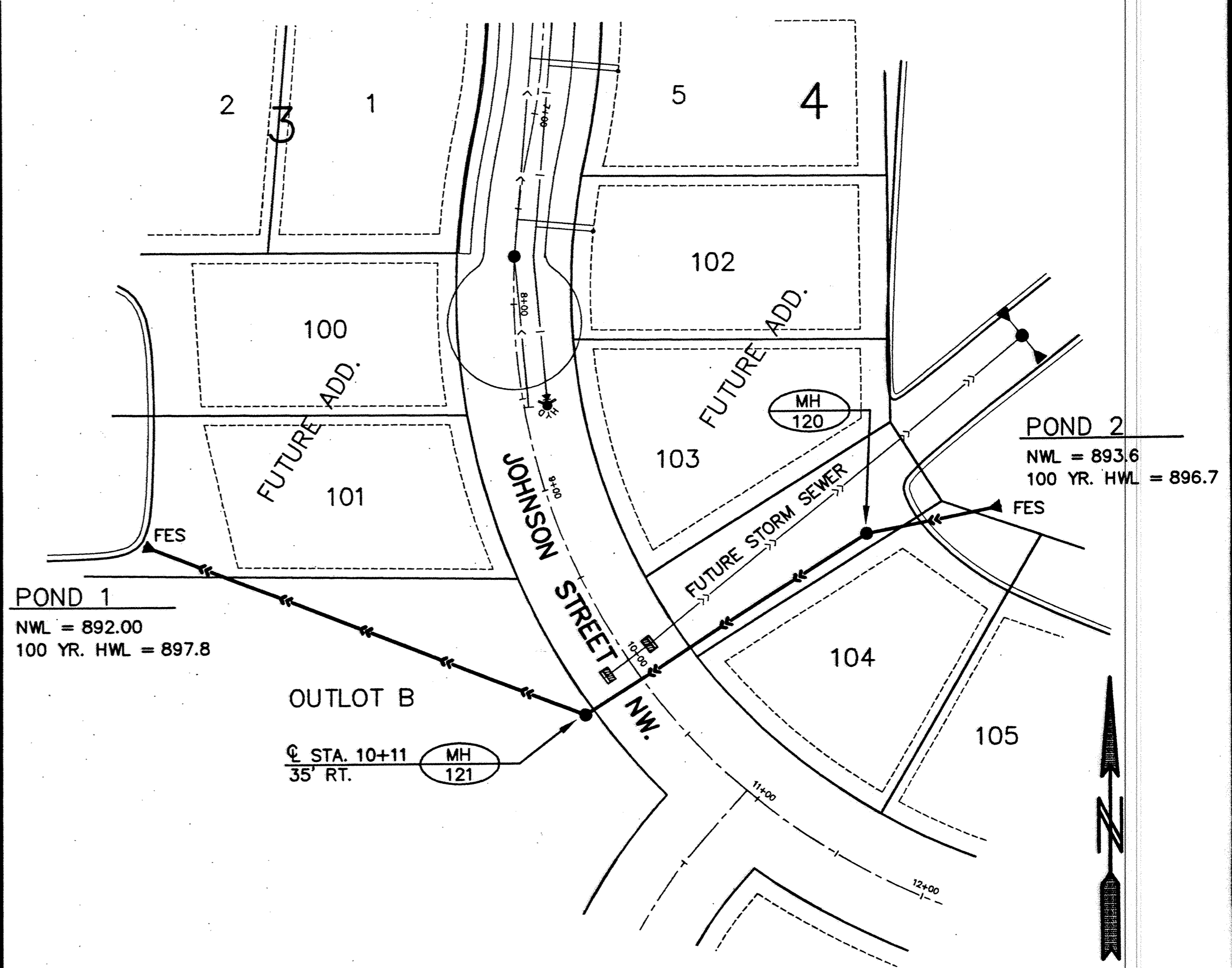
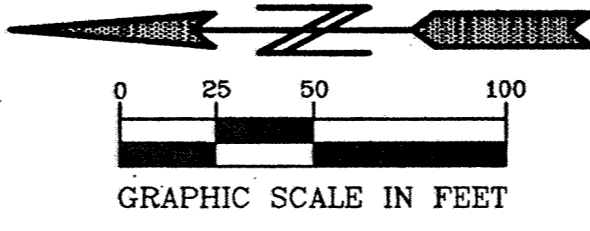
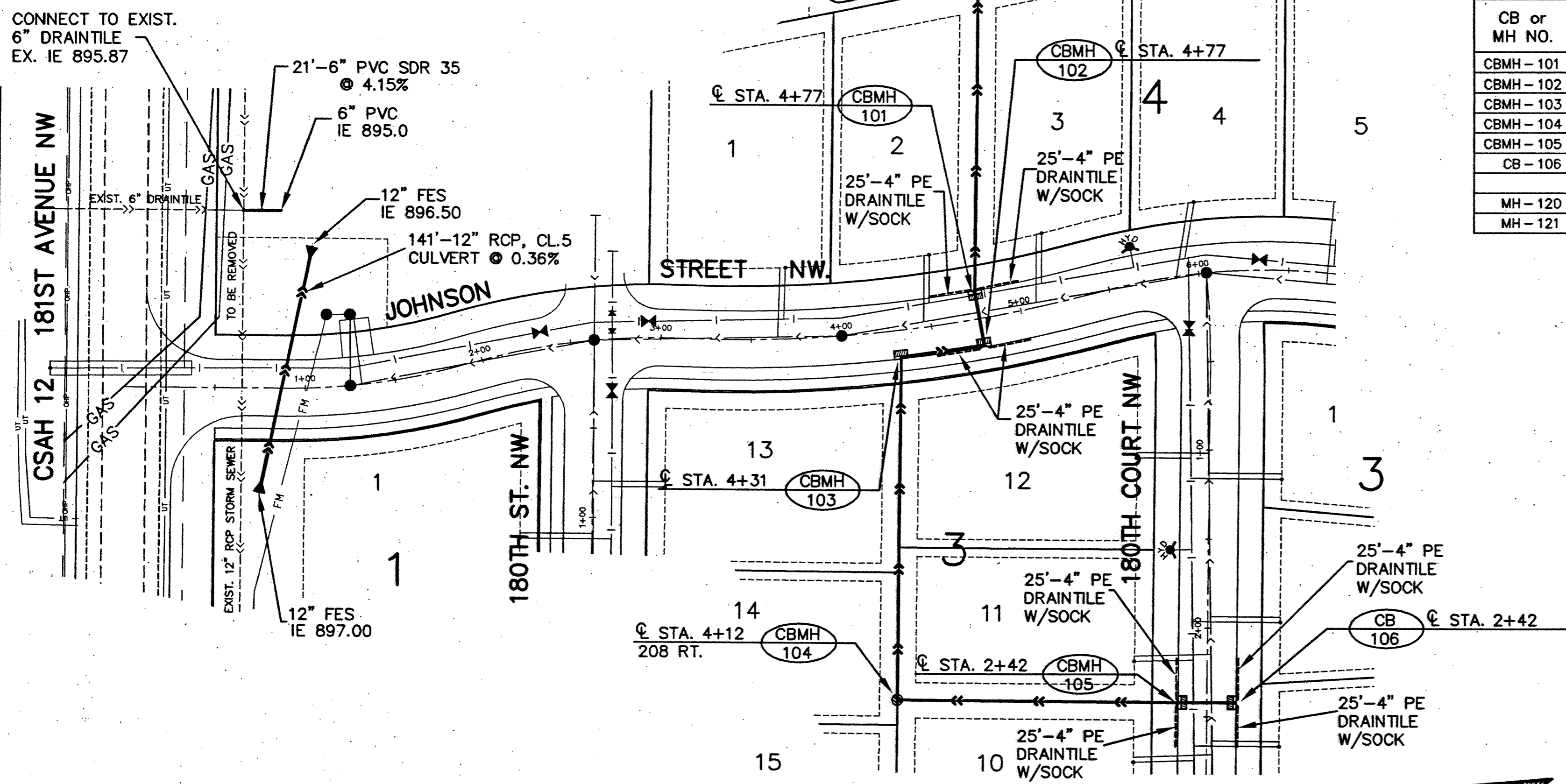

SCALE:
 1" = 5'

PIONEER engineering
 2422 Enterprise Drive, Minneapolis, MN 55420
 (612) 881-1814 FAX: 881-8488

I hereby certify that this plan was prepared by me or under my direct supervision and that I am a duly Licensed Professional Engineer under the laws of the State of Minnesota.
 Name: Paul J. Cheris, Reg. No. 19860 Date: 8/31/01

Revisions:
 1. 10/1/01 4. 3/11/03
 2. 5/16/02
 3. 5/30/02

Date: 8/31/01
 Designed: PJC
 Drawn: SAG

SHEET TITLE: STORM SEWER

OWNER: GOLD NUGGET, 8857 ZEALAND AVENUE NORTH, BROOKLYN PARK, MINNESOTA 55445

PROJECT: KLIEVER LAKE FIELDS PHASE 1

SHEET 8 OF 20 SHEETS

RECORD PLAN 03/11/03