

BURY SERVICES ON SO. SIDE OF 93RD 12" BELOW FINISHED ϕ

BURY ALL SAN SERVICES MIN. OF 10' BELOW FINISHED ϕ AT 45° BEND

ALL TOPS OF WATER SERVICES TO BE SET AT FINISHED BLVD. GRADE AT PROPERTY LINE 0.30 ABOVE FINISHED ϕ

NOTES AS PER MARLY GLINES 4/8/94

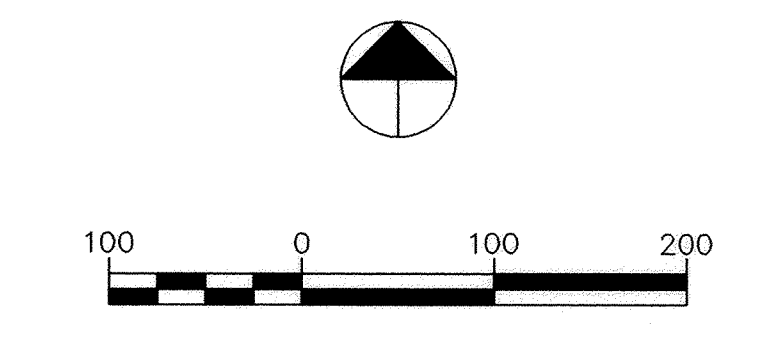
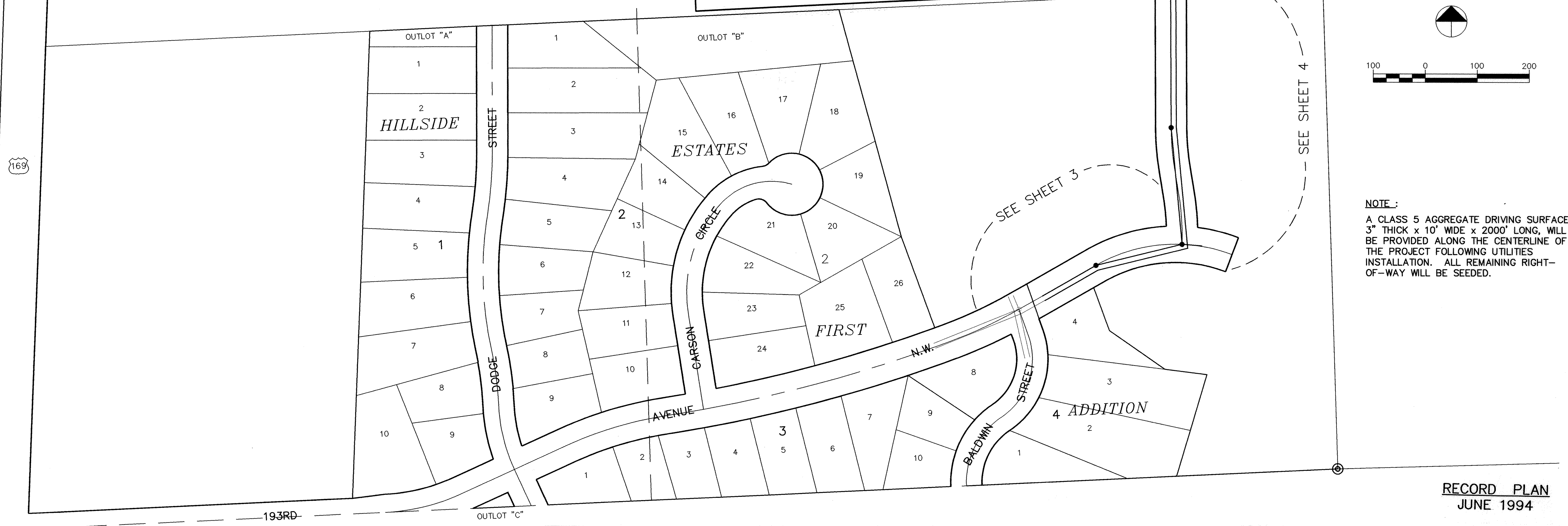

NOTE:
A CLASS 5 AGGREGATE DRIVING SURFACE, 3" THICK x 10' WIDE x 2000' LONG, WILL BE PROVIDED ALONG THE CENTERLINE OF THE PROJECT FOLLOWING UTILITIES INSTALLATION. ALL REMAINING RIGHT-OF-WAY WILL BE SEED.

RECORD PLAN
JUNE 1994

I HEREBY CERTIFY THAT THIS PLAN, SPECIFICATION, OR REPORT WAS PREPARED BY ME OR UNDER MY DIRECT SUPERVISION AND THAT I AM A DULY REGISTERED PROFESSIONAL ENGINEER UNDER THE LAWS OF THE STATE OF MINNESOTA.

Mark J. Ansham
DATE 10/21/93 REG. NO. 19130

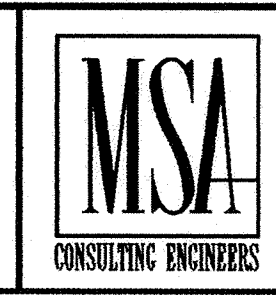

1326 ENERGY PARK DRIVE
ST. PAUL, MINNESOTA 55108
(612) 644-4389

9800 SHELARD PARKWAY
MINNEAPOLIS, MINNESOTA 55441
(612) 546-0432

DATE	DESCRIPTION	DESIGNED	M.J.G.
		CHECKED	BAL
		DRAWN	CLS
		GRAPHIC SCALE	
		0 HORIZ.	
		0 VERT.	

CITY OF ELK RIVER		
NORTHEAST AREA - WATERMAIN EXTENSION		
INDEX MAP		
DATE	SEPT. 1993	SHEET 2 OF 12 SHEETS
PROJECT NO.	230-190	