

SARGO PRODUCTS • NEW HOPKINS, MINNESOTA
REGISTERED BY PART NUMBER 8552

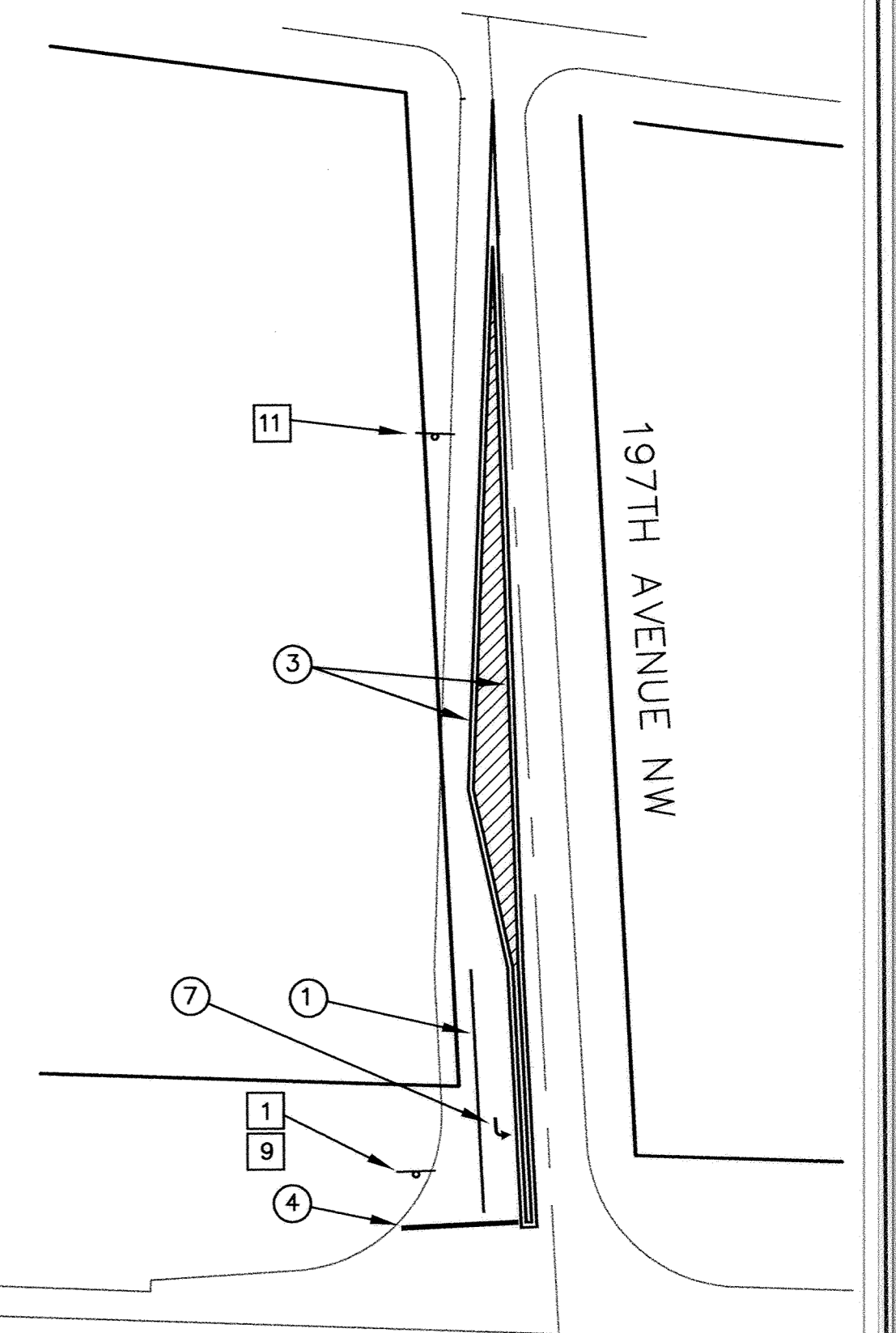

PERMANENT SIGNS				
KEY	WORDING/SYMBOL	SIZE	PLATE CODE	QUANTITY
1	STOP	30"X30"	R1-1	5
2	SPEED LIMIT 30	24"X30"	R2-1	1
3	KEEP RIGHT	24"X30"	R3-4	2
4	TYPE III BARRICADE	8'X5'	MNDOT PLATE 8002G	2
5	LEFT - THRU - RIGHT	54"X30"	R3-8H	1
6	LEFT - RIGHT	36"X30"	R3-8E	1
7	LEFT TURN LANE	30"X30"	R3-X2	1
8	RIGHT TURN LANE	30"X30"	R3-X1	1
9	DIVIDED HIGHWAY	24"X18"	R6-3	2
10	OBJECT MARKER - YELLOW ON YELLOW	18"X18"	X4-2	3
11	LEFT - THRU/RIGHT	30"X30"	R3-8 SPECIAL	1
12	RIGHT - THRU	30"X30"	R3-8 SPECIAL	1
13	EVANS STREET NW		SEE SPECS	2
14	196TH AVENUE NW		SEE SPECS	1
15	197TH AVENUE NW		SEE SPECS	2
16	T.H. 169		SEE SPECS	1

STREET NAME SIGNS SHALL BE VERIFIED WITH CITY PRIOR TO ORDERING

PERMANENT STRIPING				
KEY	DESCRIPTION	WIDTH	COLOR	REMARKS
1	LANE LINE	4"	WHITE	SOLID
2	LANE LINE	4"	WHITE	SKIP - 10' STRIPE, 40' SPACE
3	CENTER STRIPE	4"	YELLOW	SOLID DOUBLE
4	STOP BAR	24"	WHITE	SOLID
5	CROSSWALK	2' X 6'	WHITE	4' SPACES CENTERED ON WHEEL PATH
6	CROSSWALK	1'	WHITE	TWO 1' LINES - 6' CENTER CLEAR
7	LEFT TURN ARROW	10" X 8' LONG	WHITE	SOLID
8	RIGHT TURN ARROW	10" X 8' LONG	WHITE	SOLID

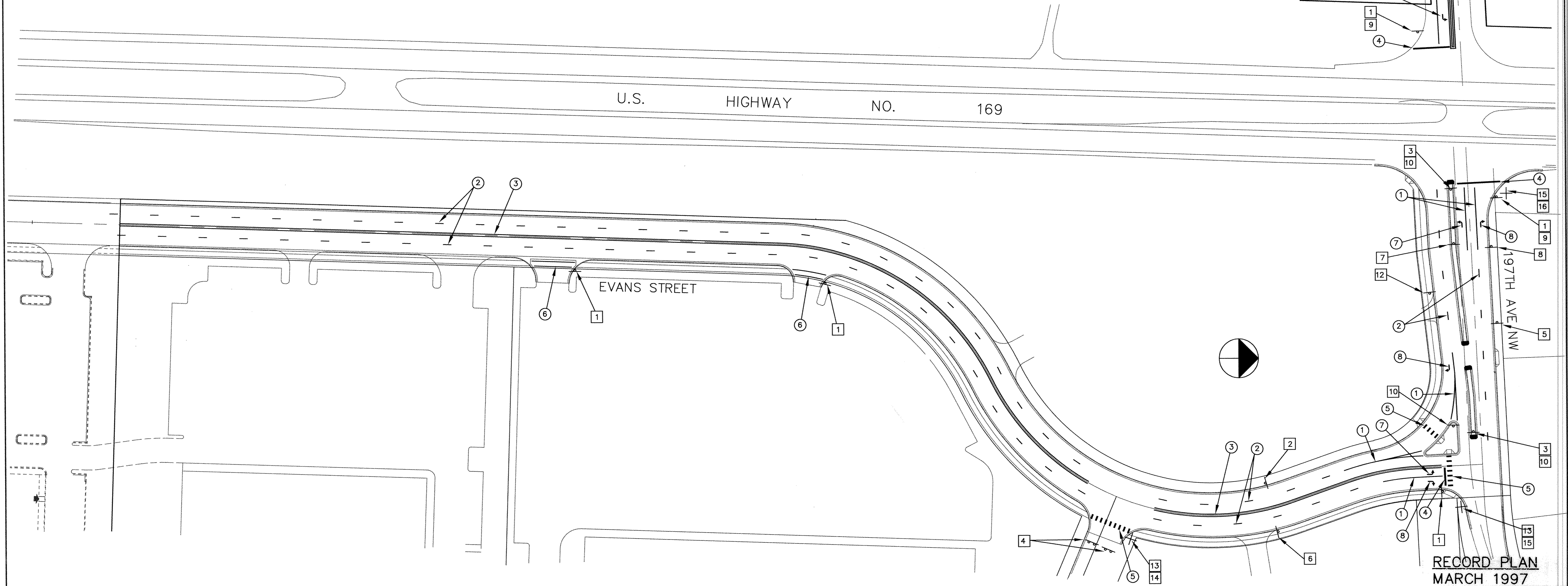

RECORD PLAN
MARCH 1997

I HEREBY CERTIFY THAT THIS PLAN, SPECIFICATION, OR REPORT WAS PREPARED BY ME OR UNDER MY DIRECT SUPERVISION AND THAT I AM A DULY REGISTERED PROFESSIONAL ENGINEER UNDER THE LAWS OF THE STATE OF MINNESOTA.

Lynn J. Maurer
DATE 4/15/96 REG. NO. 15316

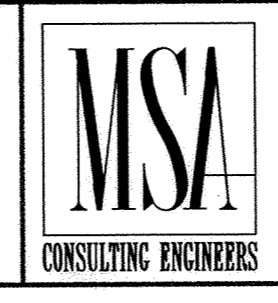

1326 ENERGY PARK DRIVE
ST. PAUL, MINNESOTA 55108
(612) 644-4389

REVISIONS	DATE	DESCRIPTION	DESIGNED	SEE
			CHECKED	10
			DRAWN	

GRAPHIC SCALE
0 60
0 VERT. 5

CITY OF ELK RIVER
HILLSIDE CROSSING II
SIGNING AND STRIPING PLAN
EVANS STREET AND 197TH AVENUE

DATE APRIL 1996 SHEET 21 OF 31 SHEETS PROJECT NO. 230-97