

609

HILLSIDE ESTATES SECOND ADDITION DEVELOPMENT PLAN

APPROVED
8/16/94

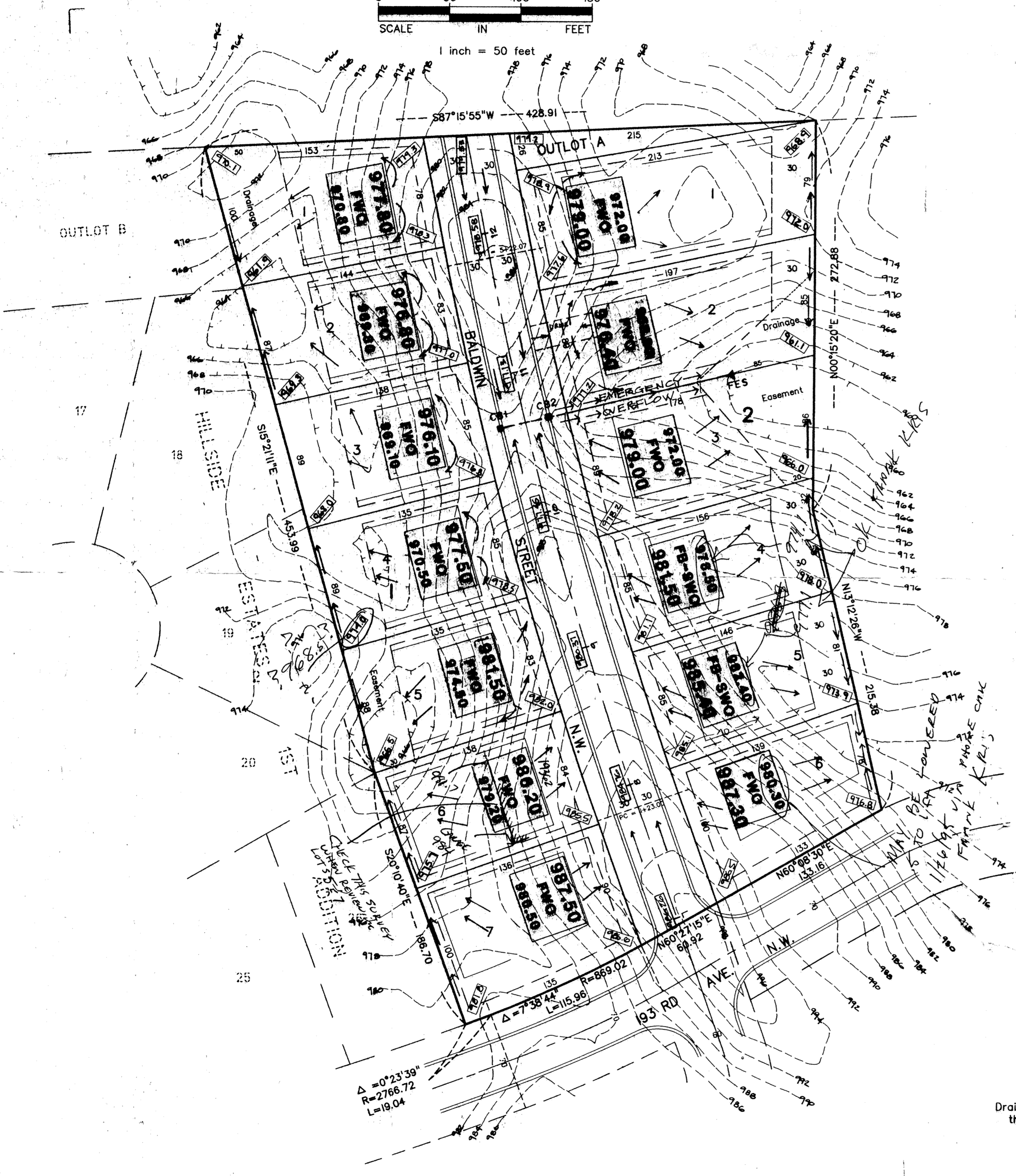
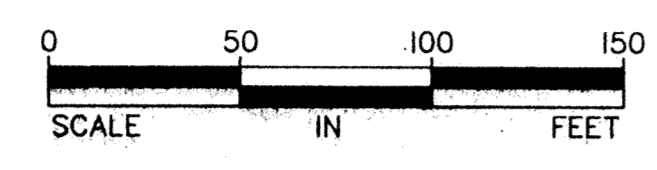

STORM DRAIN INFORMATION

CATCHBASIN	GRATE	INV. ELEV.
1	976.52	973.02
2	976.52	972.60
OUTLET F.E.S.		962.52

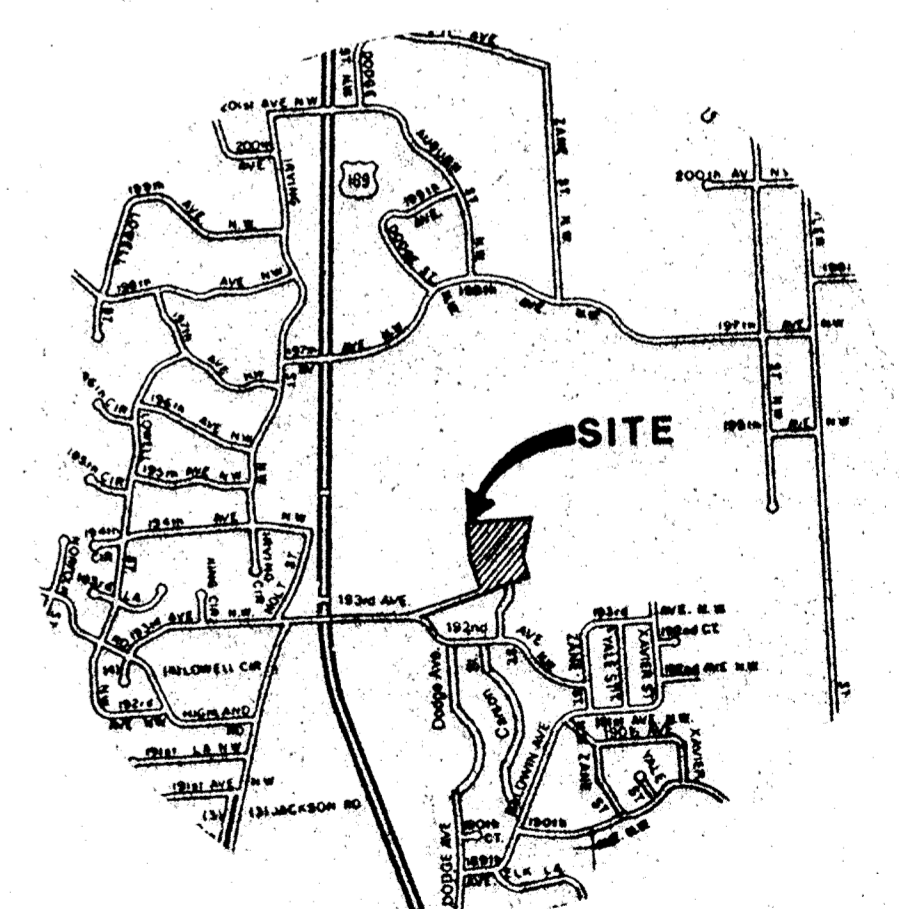
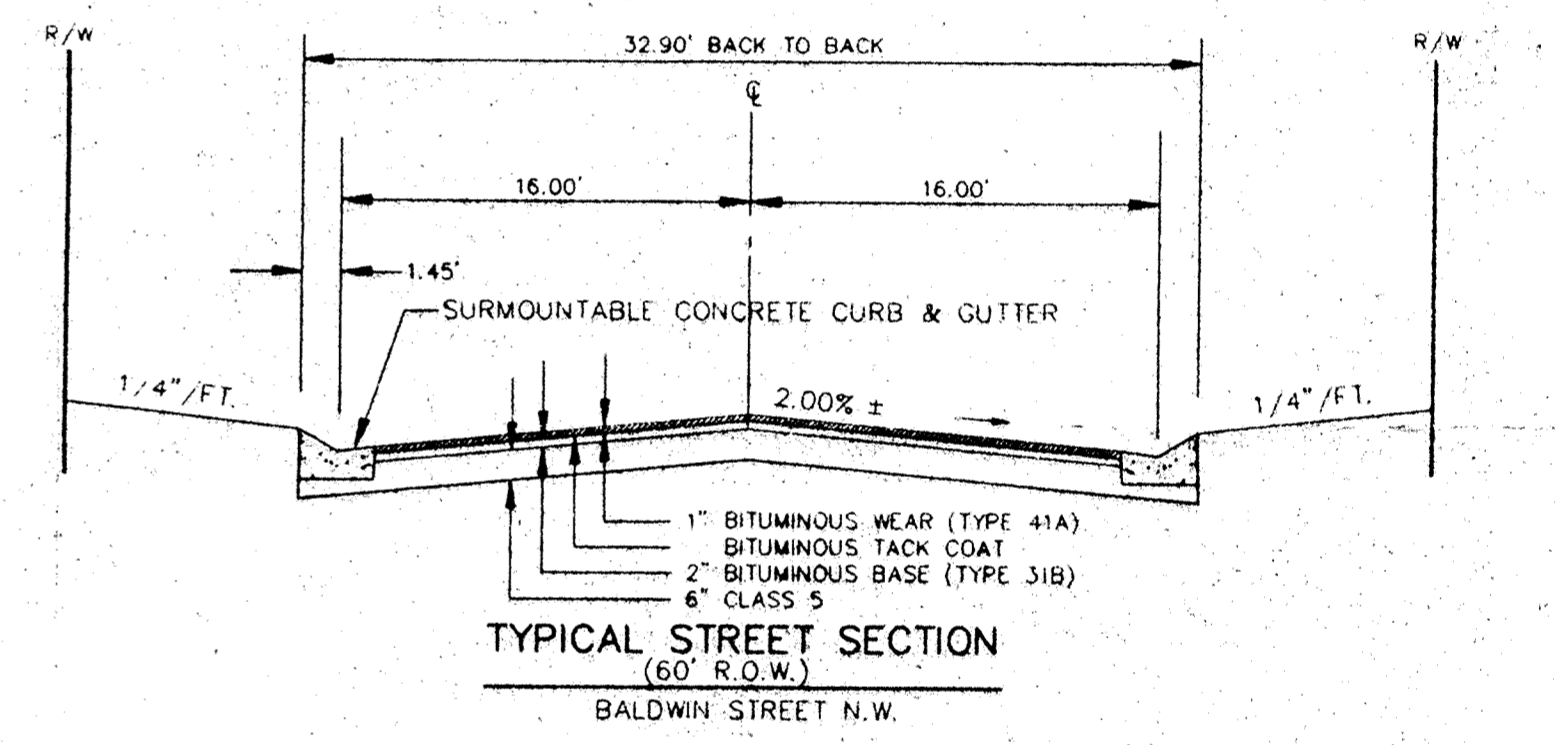
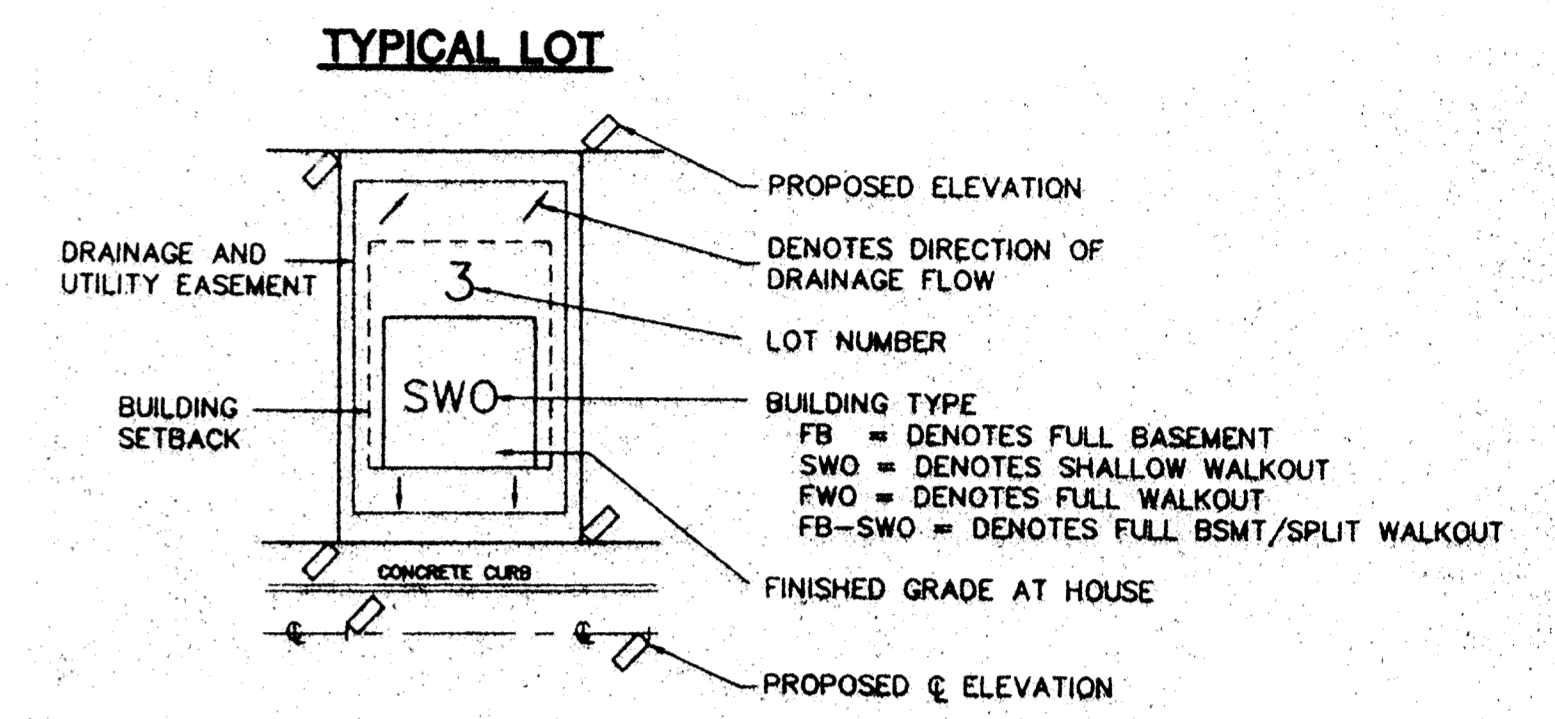

VICINITY MAP

Drainage and Utility Easements are shown thus:

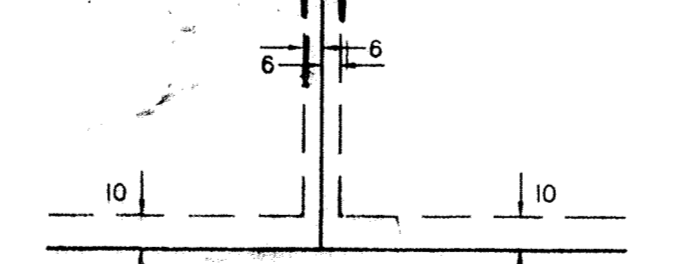

Being 6 feet in width and adjoining right-of-way lines, also being 6 feet in width and adjoining lot lines, unless otherwise indicated, as shown on the plat.

ORIGINAL DATE 3/29/94
 DESIGN BY: MSA
 DRAWN BY: AJS
 CHECKED BY: LPC

REVISIONS:
 2/13/94
 3/3/94
 3/29/94

I hereby certify that this survey, plan, or report was prepared by me or under my direct supervision and that I am a duly Registered Land Surveyor under the laws of the State of Minnesota.

Date 3/29/94
 Reg. No. 13057

John Oliver & Associates, Inc.
 580 Dodge Avenue
 Elk River, Minnesota
 (612)441-2072 (FAX)441-5865
 Civil Engineering, Land Surveying, Land Planning

HILLSIDE ESTATES 2ND ADDITION
 FOR
RIVERSIDE DEVELOPMENT
 DEVELOPMENT PLAN

SAP No.

SHEET 1 OF 1 FILE NO. 609

MINNESOTA 1994 Dec 8 11:02:39 393 714