

NO.	DATE	BY	DESCRIPTION

I HEREBY CERTIFY THAT THIS PLAN, SPECIFICATION OR REPORT WAS PREPARED BY ME OR UNDER MY DIRECT SUPERVISION AND THAT I AM A DULY LICENSED PROFESSIONAL ENGINEER UNDER THE LAWS OF THE STATE OF MINNESOTA.

DATE: 05-02-2006  
 LIC. NO.: 15316

**RECORD PLAN**  
**HIGHLAND ROAD IMPROVEMENTS**

**REMOVAL PLAN**  
**HIGHLAND ROAD**

SAP 204-137-001  
 9+00 TO 13+50

**BDM**  
 CONSULTING ENGINEERS, PLC  
 Engineers and Surveyors  
 4175 Lovell Road, Suite 112  
 Lexington, MN 55014  
 Phone: (763) 786-4570  
 Fax: (763) 786-4574  
 bdmce.com

DRAWN BY: NAB  
 CHECKED BY: KJT  
 DESIGNED BY: KJT  
 JOB NO. 226068D

SHEET **13** SHEETS **55**

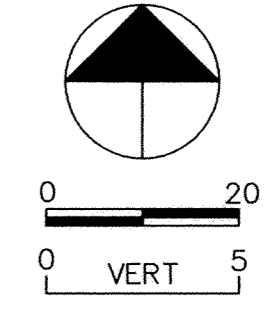

- NOTES:
- EXISTING LANDSCAPING FEATURES SHALL BE PROTECTED IF NECESSARY, SALVAGING AND REINSTALLING SHALL BE CONSIDERED INCIDENTAL.
  - ALL DRIVEWAYS SHALL BE FULL DEPTH STRAIGHT LINE SAW CUT IMMEDIATELY PROCEEDING PAVING.

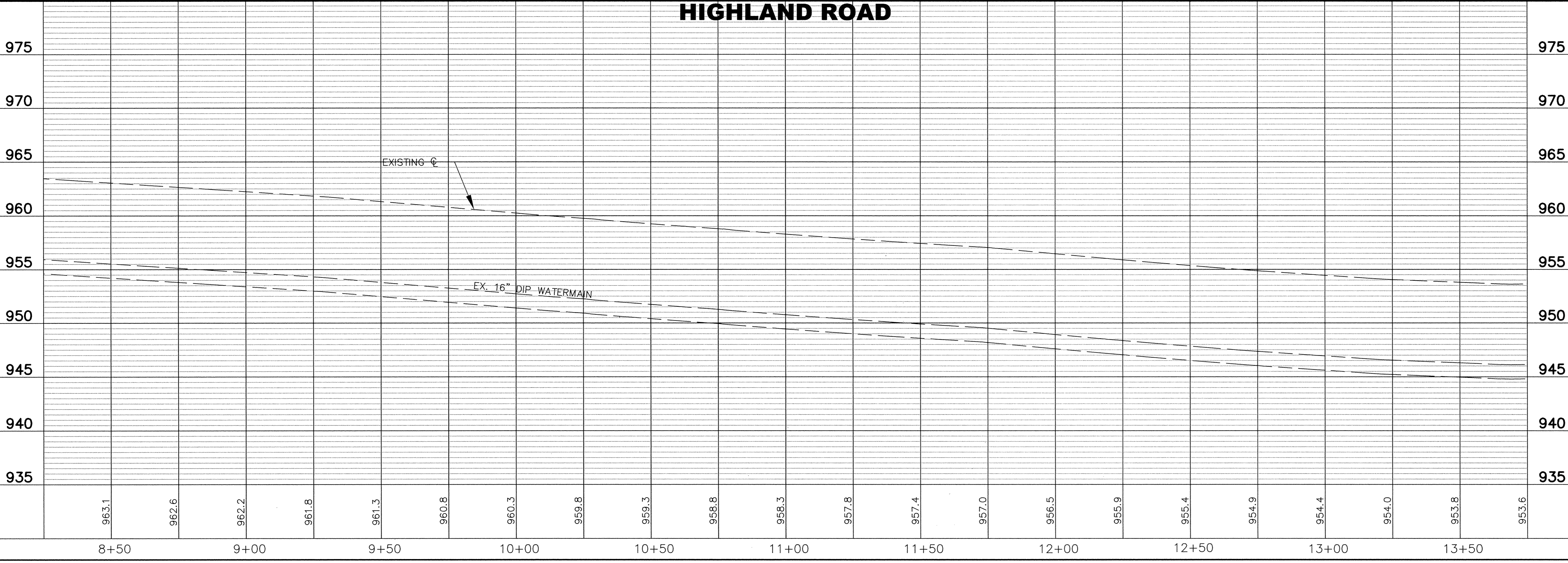
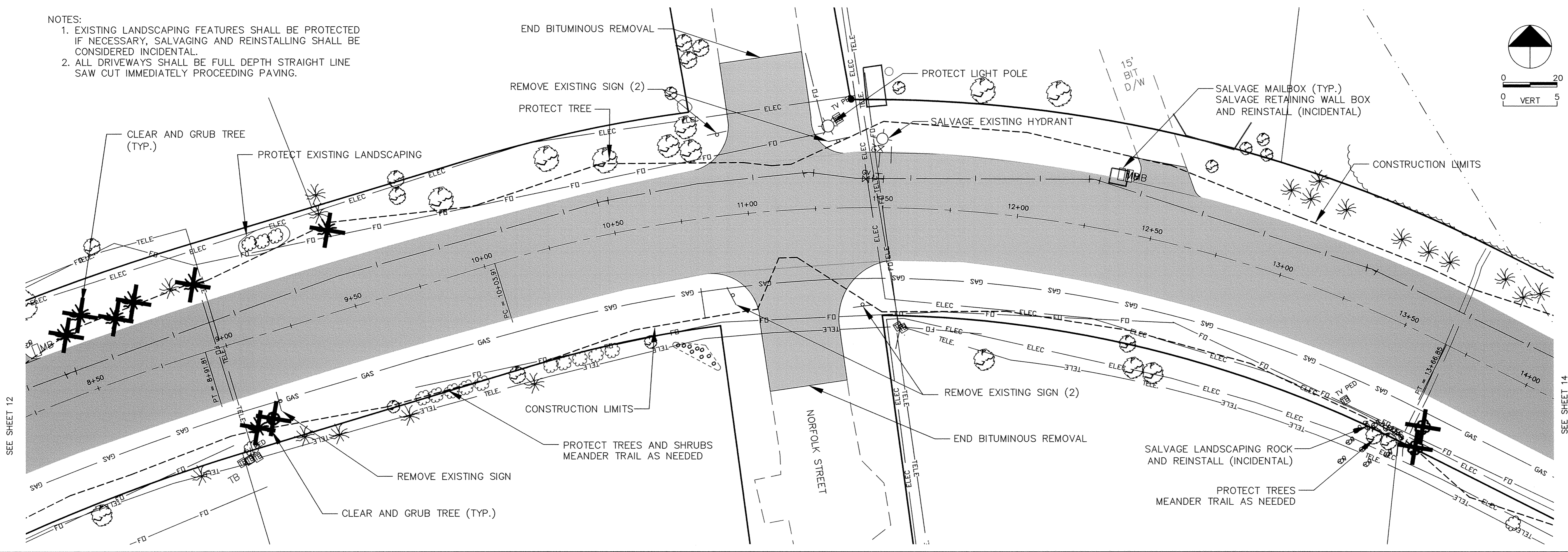

**HIGHLAND ROAD**