

SALK JR. HIGH SCHOOL

SEE SHEET 11

- NOTES:**
- THE LOCATION OF THE EXISTING 6" CIP SERVICE SHOWN IS APPROXIMATE. THE CONTRACTOR SHALL DIG EXPLORATORY HOLES TO FIELD VERIFY THE LOCATION OF THE EXISTING 6" CIP SERVICE PRIOR TO WATERMAIN CONSTRUCTION. UPON FIELD VERIFYING THE LOCATION OF THE EXISTING 6" CIP SERVICE AND THE CONDITION OF THE EXISTING SERVICE, THE CONTRACTOR SHALL PROPOSE A SUITABLE METHOD FOR CONNECTION TO THE EXISTING SERVICE. THE ENGINEER SHALL REVIEW AND APPROVE THIS METHOD PRIOR TO CONNECTING TO THE EXISTING SERVICE.
 - WATERMAIN CONNECT AT SCHOOL TO BE DONE AFTER SCHOOL HOURS.
 - CONTRACTOR SHALL FIELD VERIFY LOCATION OF IRRIGATION SYSTEM PRIOR TO CONSTRUCTION.

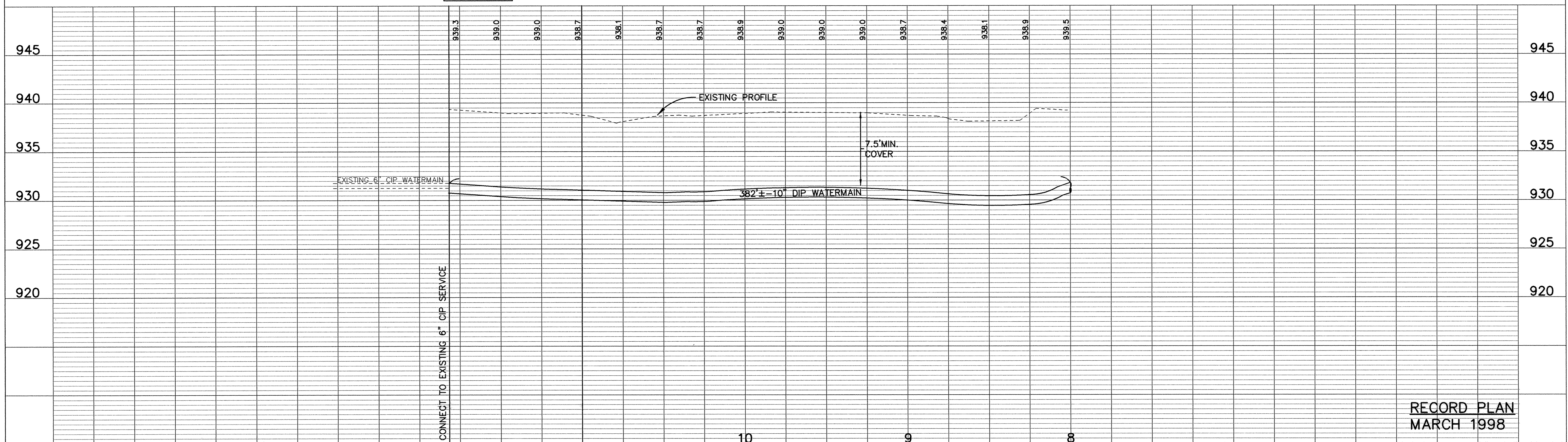
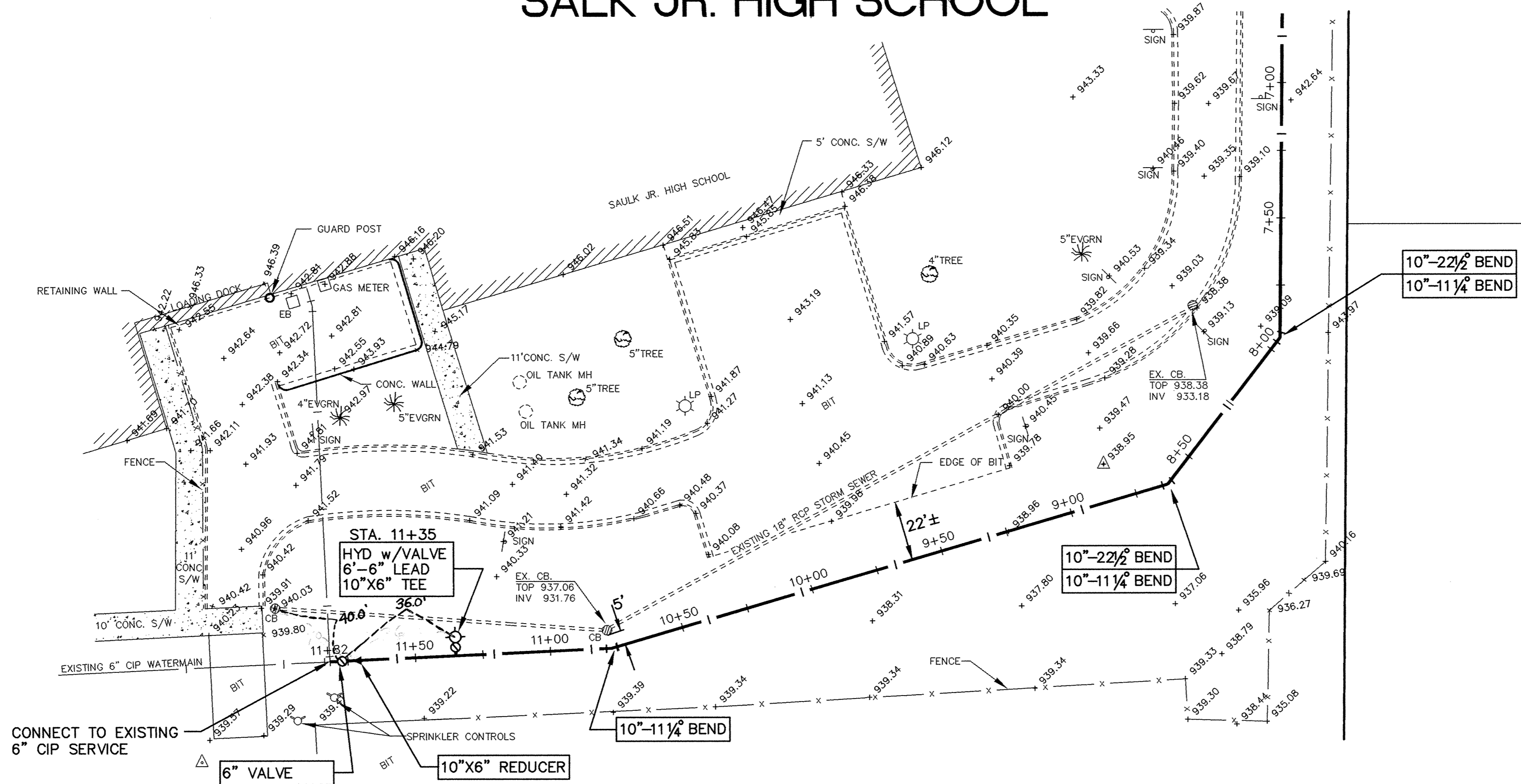

**RECORD PLAN
MARCH 1998**

I HEREBY CERTIFY THAT THIS PLAN, SPECIFICATION, OR REPORT WAS PREPARED BY ME OR UNDER MY DIRECT SUPERVISION AND THAT I AM A DULY REGISTERED PROFESSIONAL ENGINEER UNDER THE LAWS OF THE STATE OF MINNESOTA. <i>James J. Maurer</i> DATE <u>4/9/97</u> REG. NO. <u>15316</u>		1326 ENERGY PARK DRIVE ST. PAUL, MINNESOTA 55108 (612) 644-4389	DATE _____ DESCRIPTION _____	DESIGNED <u>AJB</u> CHECKED _____ DRAWN <u>RKM</u>	ELK RIVER MUNICIPAL UTILITIES HIGHLAND ROAD TRUNK WATERMAIN SALK JR. HIGH SCHOOL 8+00 TO 12+13
			REVISIONS _____	GRAPHIC SCALE 0 30 0 VERT. 5	

DRAWING NUMBER

DRAWING NUMBER

DRAWING NUMBER

DRAWING NUMBER
HIGHL. 97
12