

PROCTOR ROAD

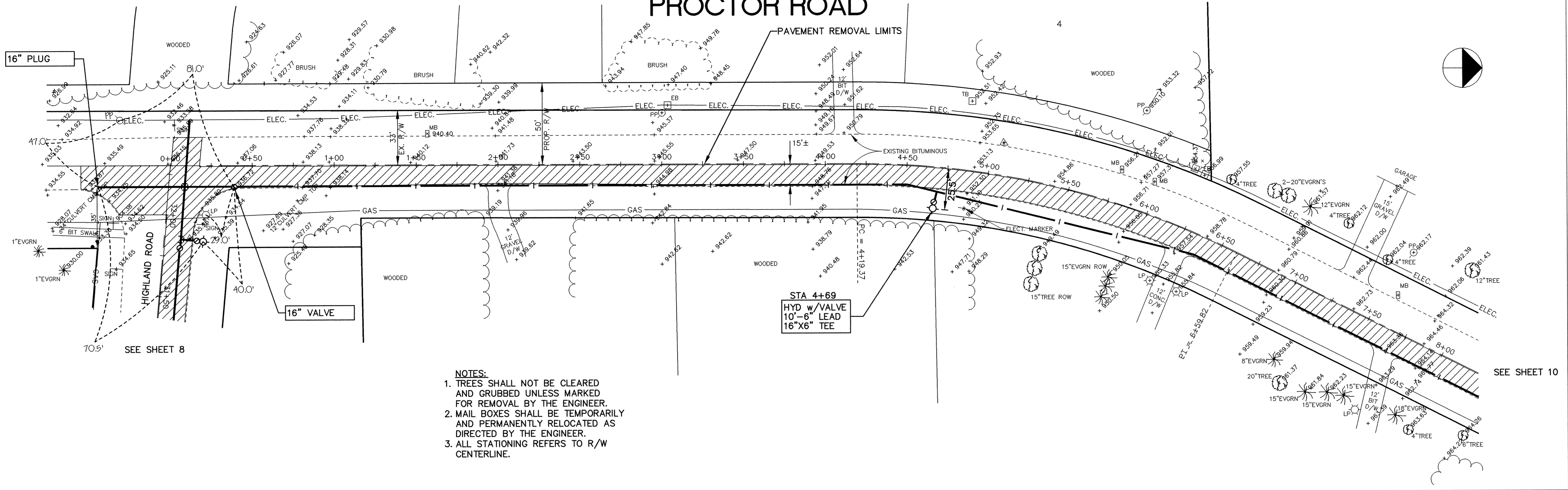

- NOTES:**
1. TREES SHALL NOT BE CLEARED AND GRUBBED UNLESS MARKED FOR REMOVAL BY THE ENGINEER.
 2. MAIL BOXES SHALL BE TEMPORARILY AND PERMANENTLY RELOCATED AS DIRECTED BY THE ENGINEER.
 3. ALL STATIONING REFERS TO R/W CENTERLINE.

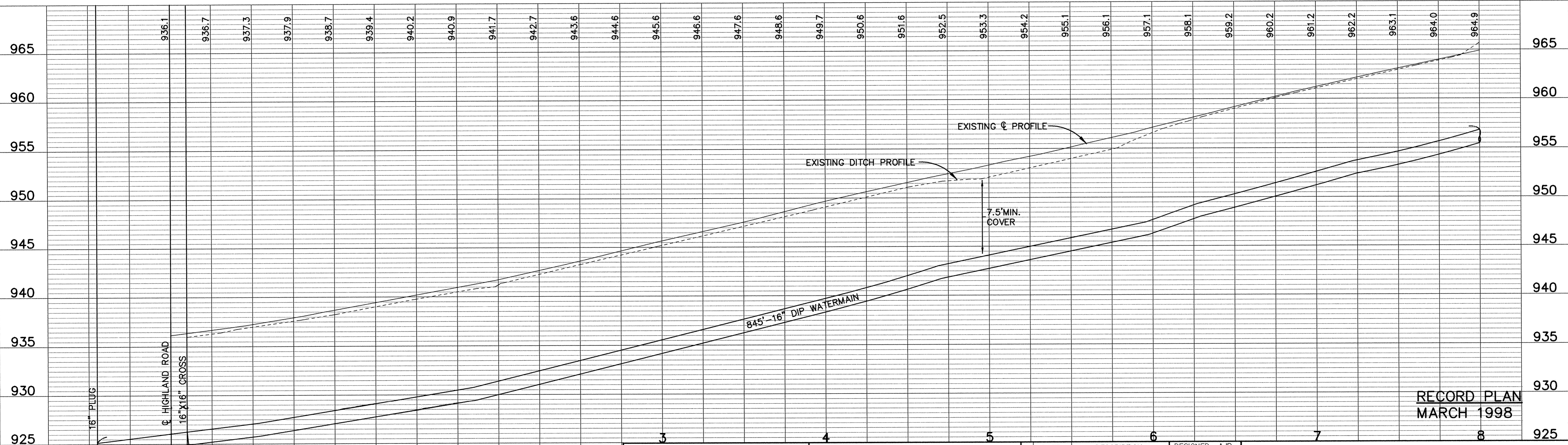

RECORD PLAN
MARCH 1998

I HEREBY CERTIFY THAT THIS PLAN, SPECIFICATION, OR REPORT WAS PREPARED BY ME OR UNDER MY DIRECT SUPERVISION AND THAT I AM A DULY REGISTERED PROFESSIONAL ENGINEER UNDER THE LAWS OF THE STATE OF MINNESOTA.

Greg Manna
DATE 4/9/97 REG. NO. 15316

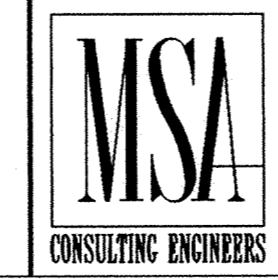

1326 ENERGY PARK DRIVE
ST. PAUL, MINNESOTA 55108
(612) 644-4389

REVISIONS	DATE	DESCRIPTION

DESIGNED <u>AJB</u>		ELK RIVER MUNICIPAL UTILITIES HIGHLAND ROAD TRUNK WATERMAIN PROCTOR ROAD 0+00 TO 8+00
CHECKED <u>RKM</u>		
DRAWN <u>RKM</u>		
DATE <u>APR. 1997</u>	SHEET <u>9</u> OF <u>16</u> SHEETS	PROJECT NO. <u>235-013</u>