SOUTH ROAD

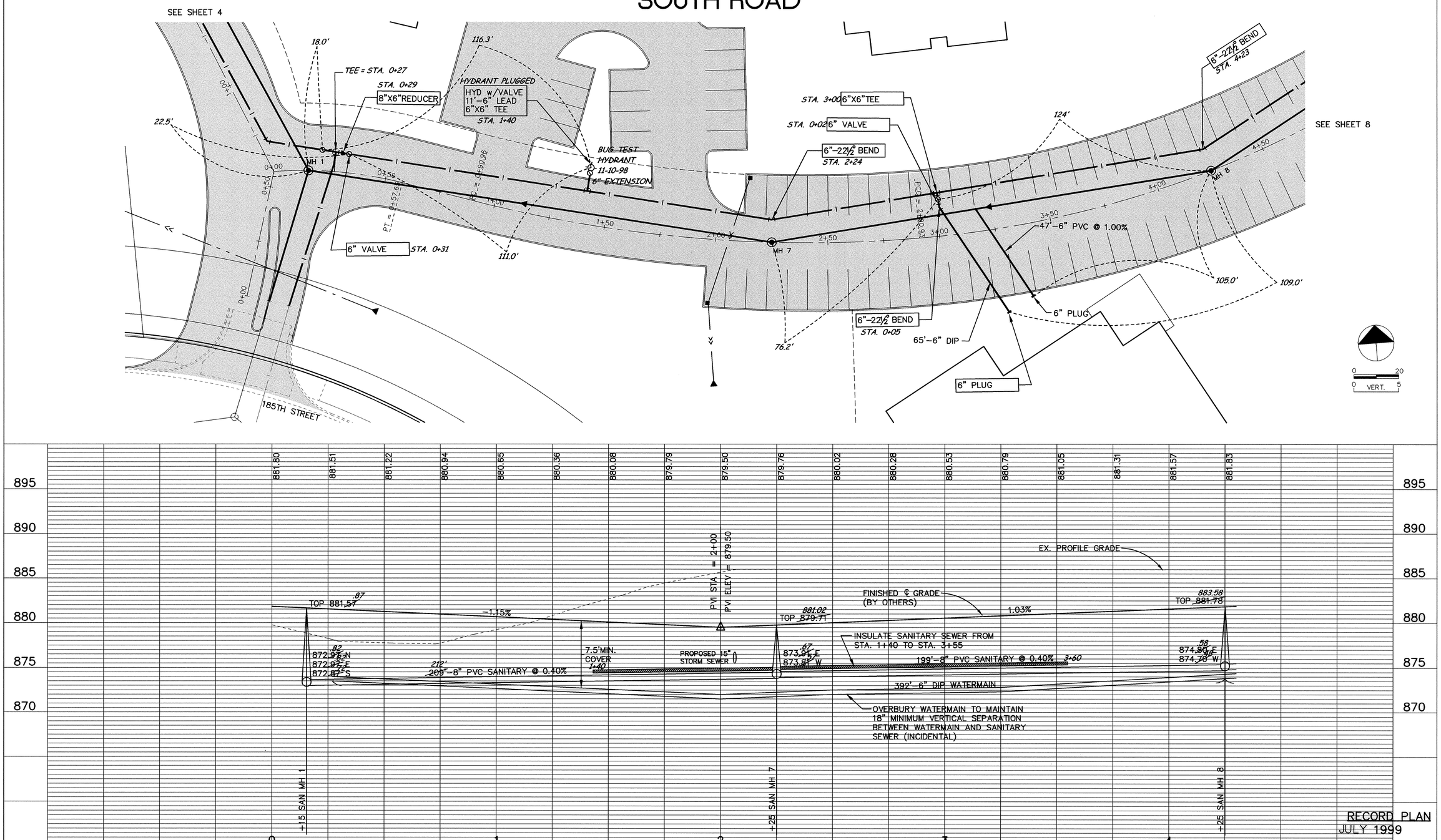

RECORD PLAN
JULY 1999

DESIGNED BY:	PB	JOB DATE:	MAY 1998
DRAWN BY:	RKM	JOB NUMBER	803691J
APPROVED:	---	CAD DATE:	MAY 1998
CAD FILE:	803691-4		

I HEREBY CERTIFY THAT THIS PLAN, SPECIFICATION, OR REPORT WAS PREPARED BY ME OR UNDER MY DIRECT SUPERVISION AND THAT I AM A DULY REGISTERED PROFESSIONAL ENGINEER UNDER THE LAWS OF THE STATE OF MINNESOTA.

DATE 5-28-98 REG.NO. 18568

NO.	DATE	BY	REVISION DESCRIPTION

Howard R. Green Company
CONSULTING ENGINEERS

1326 ENERGY PARK DRIVE
ST. PAUL, MINNESOTA 55108
(612) 644-4389

CITY OF ELK RIVER
GUARDIAN ANGELS
UTILITY IMPROVEMENTS

SANITARY SEWER AND WATERMAIN
SOUTH ROAD
STA. 0+00 TO STA. 4+25

SHEET NO. 7 OF 21

1395 ~~1375~~

DRAWING NUMBER
SAFCO PRODUCTS • NEW HOPE, MINNESOTA
REORDER BY PART NUMBER 6552

DRAWING NUMBER
SAFCO PRODUCTS • NEW HOPE, MINNESOTA
REORDER BY PART NUMBER 6552

DRAWING NUMBER
SAFCO PRODUCTS • NEW HOPE, MINNESOTA
REORDER BY PART NUMBER 6552

DRAWING NUMBER
GUARD.98
7
SAFCO PRODUCTS • NEW HOPE, MINNESOTA
REORDER BY PART NUMBER 6552