

FREEMPORT AVENUE

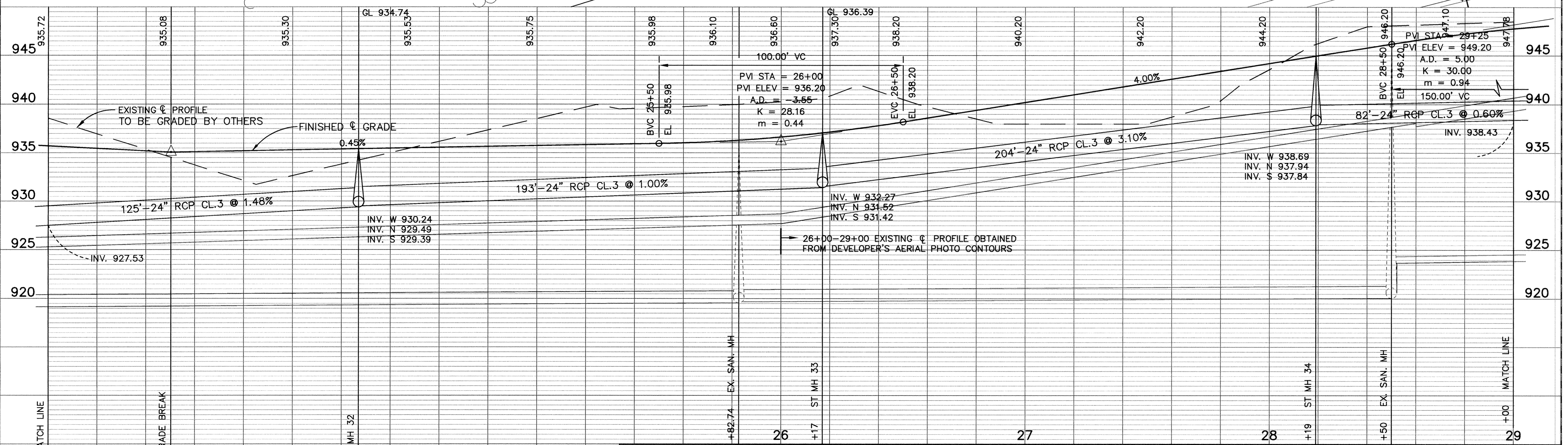

I HEREBY CERTIFY THAT THIS PLAN, SPECIFICATION, OR REPORT WAS PREPARED BY ME OR UNDER MY DIRECT SUPERVISION AND THAT I AM A DULY REGISTERED PROFESSIONAL ENGINEER UNDER THE LAWS OF THE STATE OF MINNESOTA.

Paul Boettel
DATE 6-2-94 REG. NO. _____

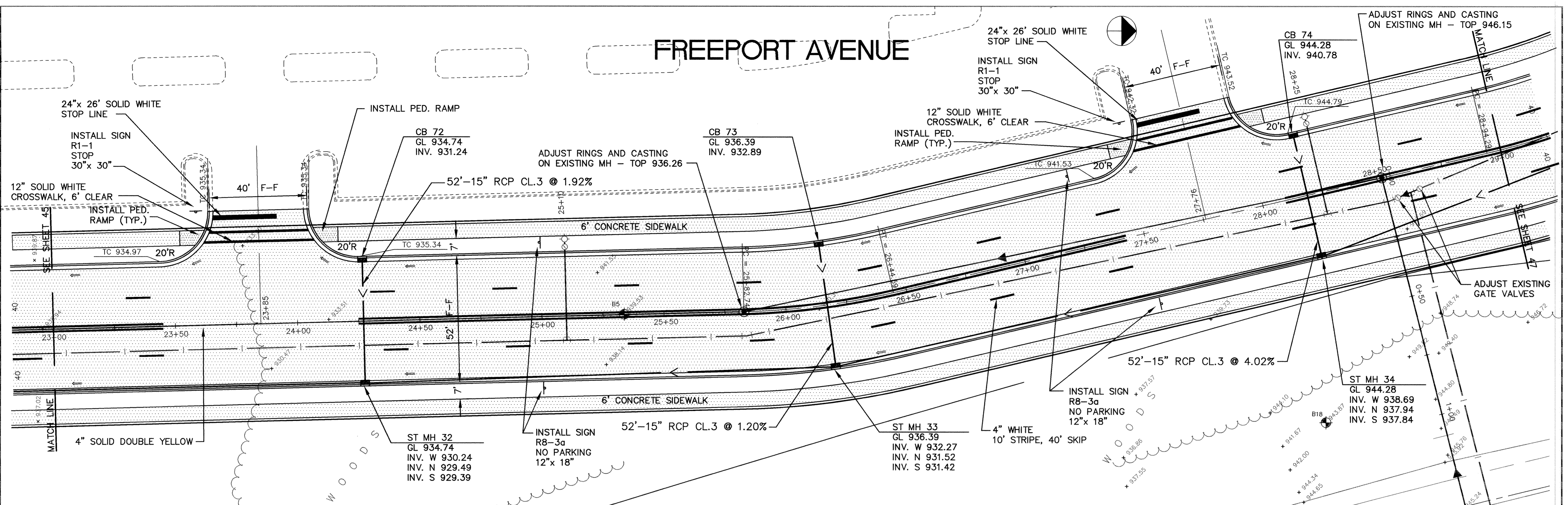
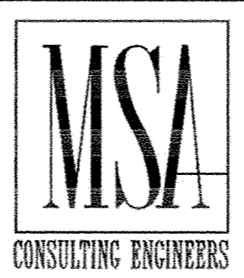

1326 ENERGY PARK DRIVE
ST. PAUL, MINNESOTA 55108
(612) 644-4389

9800 SHELARD PARKWAY
MINNEAPOLIS, MINNESOTA 55441
(612) 546-0432

DATE	DESCRIPTION	DESIGNED	PER.
5/31/94	STREET 20+00 TO 23+50	CHECKED	
		DRAWN	CLS

REVISIONS	DATE	DESCRIPTION

CITY OF ELK RIVER		STATION
STREET AND STORM SEWER		23+00 TO 29+00
FREEMPORT AVENUE		
DATE APRIL 1994	SHEET 46 OF 74 SHEETS	PROJECT NO. 230-217