

CONSTRUCTION STAGING AREA
 THE PROPERTY SOUTH AND WEST
 TO THE PROPOSED TOWER IS
 OWNED BY THE CITY. A STAGING
 AREA APPROXIMATELY 200' x 200'
 SHALL BE PROVIDED FOR THE
 CONTRACTOR'S USE. ALL
 DISTURBED AREAS SHALL BE
 RESTORED WITH 6" TOPSOIL,
 MNDOT 650 SEED MIXTURE AND
 DISC ANCHORED MULCH.

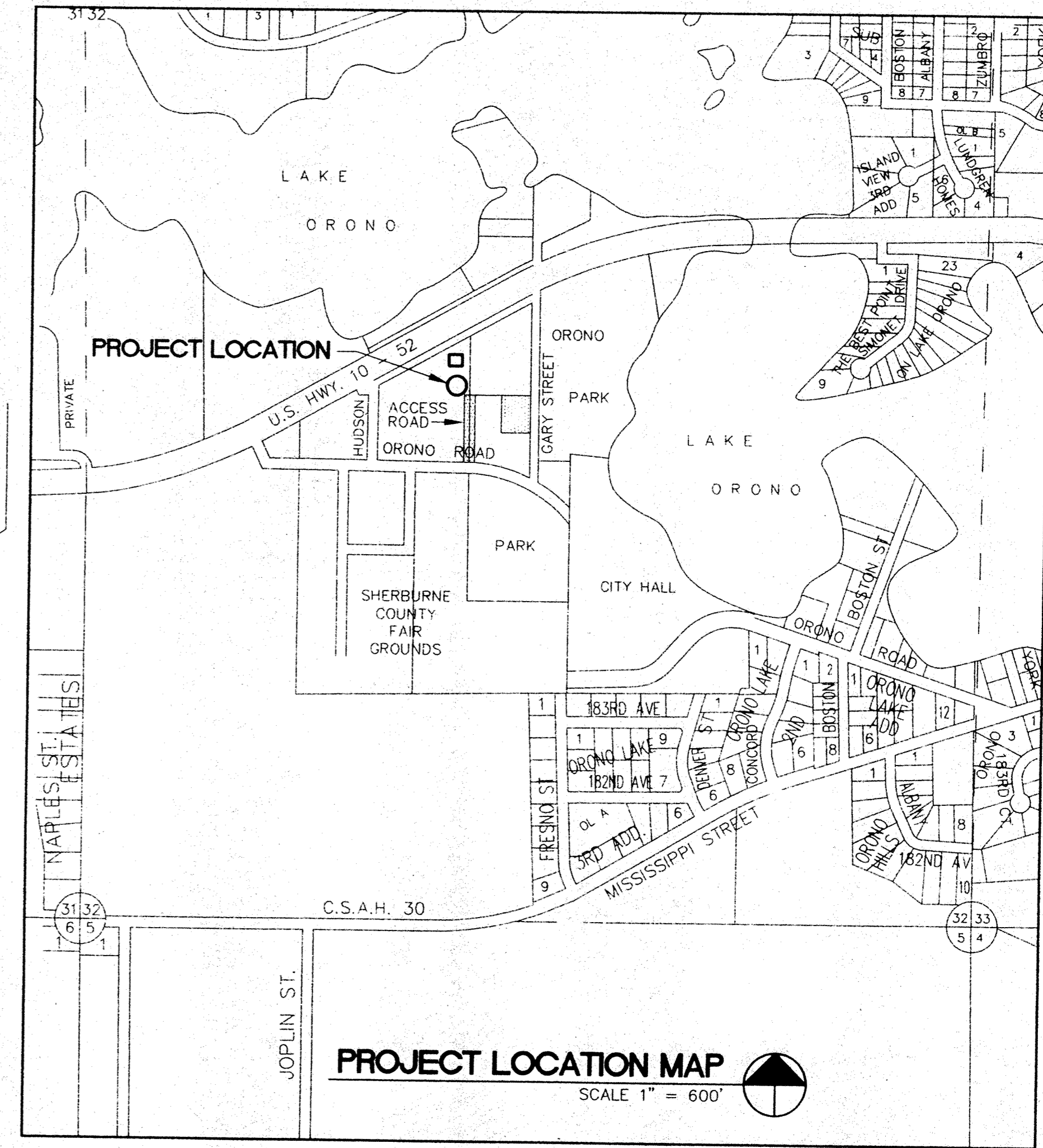
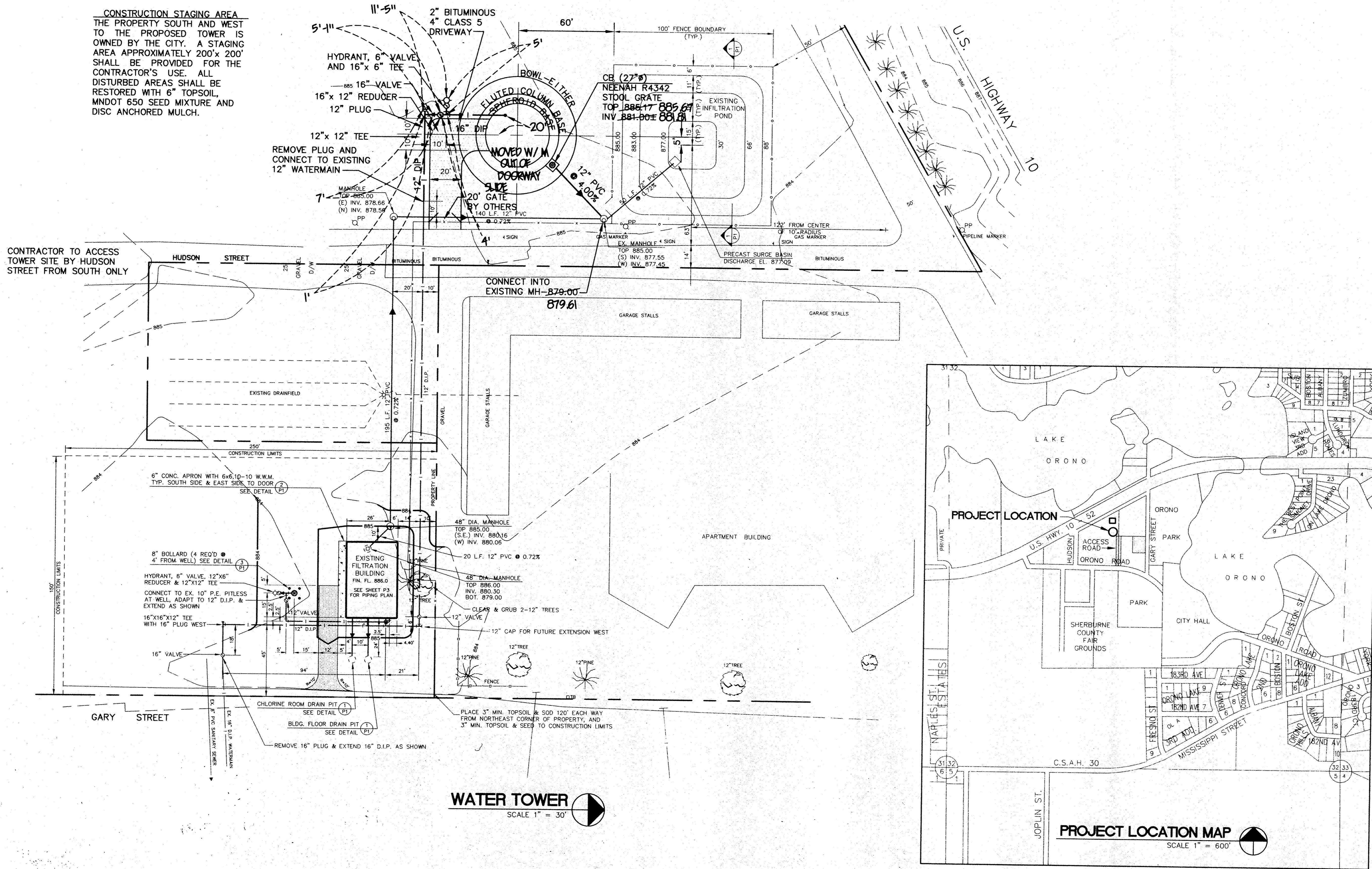

RECORD PLAN
 SEPT 1996

ELK RIVER MUNICIPAL UTILITIES
 WATER TOWER 4, GARY STREET
 SITE PLAN

I HEREBY CERTIFY THAT THIS PLAN, SPECIFICATION,
 OR REPORT WAS PREPARED BY ME OR UNDER MY DIRECT
 SUPERVISION AND THAT I AM A DULY REGISTERED
 PROFESSIONAL ENGINEER UNDER THE LAWS OF THE
 STATE OF MINNESOTA.
Thomas P. Paulsen
 DATE 12/09/94 REG. NO. 12089



1326 ENERGY PARK DRIVE
 ST. PAUL, MINNESOTA 55108
 (612) 644-4389

9800 SHELARD PARKWAY
 MINNEAPOLIS, MINNESOTA 55441
 (612) 546-0432

REVISIONS	DATE	DESCRIPTION

DESIGNED	PEB
CHECKED	
DRAWN	CLS
GRAPHIC SCALE	0 30
VERT.	NA

DATE SEPT 1994 SHEET 2 OF 6 SHEETS PROJECT NO. 235-010

PROJECT LOCATION MAP • NEW HYDRAULIC APP. AS DESCRIBED
 RECORDS BY PART NUMBER 5528
 REPRODUCED BY MARY NUMBER 5528
 PROJECT LOCATION MAP • NEW HYDRAULIC APP. AS DESCRIBED
 REPRODUCED BY MARY NUMBER 5528