

WARNING
 THE CONTRACTOR SHALL CONTACT ALL PUBLIC UTILITIES FOR LOCATIONS OF ALL UNDERGROUND WIRES, CABLES, CONDUITS, PIPES, MANHOLES, VALVES, OR OTHER BURIED STRUCTURES BEFORE DIGGING. HE SHALL REPAIR OR REPLACE THE ABOVE WHEN DAMAGED DURING CONSTRUCTION AT NO COST TO OWNER.

NOTE:
 ALL PLUGS IN WATERMAIN CONSTRUCTION MUST BE RESTRAINED BY RODDING

MILLER DUNWIDDIE
 ARCHITECTURE / PRESERVATION
 123 North Third St., Suite 104
 Minneapolis, MN 55401-1657
 tel 612.337.0000
 fax 612.337.0031
 www.millerdunwiddie.com

HEMPEL
 properties

WELSH
 COMPANIES

Schoell & Madson, Inc.
 Engineering • Surveying • Planning
 Soil Testing • Environmental Services
 www.schoellmadson.com
 10580 Wayzata Boulevard
 Minneapolis, Minnesota 55305-1525
 phone: (952) 546-7601 • fax: (952) 546-9065

I HEREBY CERTIFY THAT THIS PLAN, SPECIFICATION OR REPORT WAS PREPARED BY ME OR UNDER MY DIRECT SUPERVISION AND THAT I AM A DULY LICENSED ARCHITECT OR ENGINEER UNDER THE LAWS OF THE STATE OF MINNESOTA.

Kenneth Adolf
 Kenneth Adolf

06-02-04
 Date
 12048
 Reg No:

PROJECT:

ELK RIDGE CENTER PHASE 1

197th Avenue N.W. @ T.H. 169
 Elk River, Minnesota

REVISE#

Mark	Date	Description
PW	8-18-04	CITY COMMENTS
PW	9-16-04	CITY COMMENTS
CB	09-13-06	AS-BUILT

COMM. NO.: MDC0301
 DATE: MARCH, 16 2005
 DRAWN: RTW
 CHECKED: DP

DRAWING TITLE
SANITARY SEWER AND WATERMAIN RECORD PLANS

DRAWING NUMBER:
C - 13

SMI Project Number: 80012-001

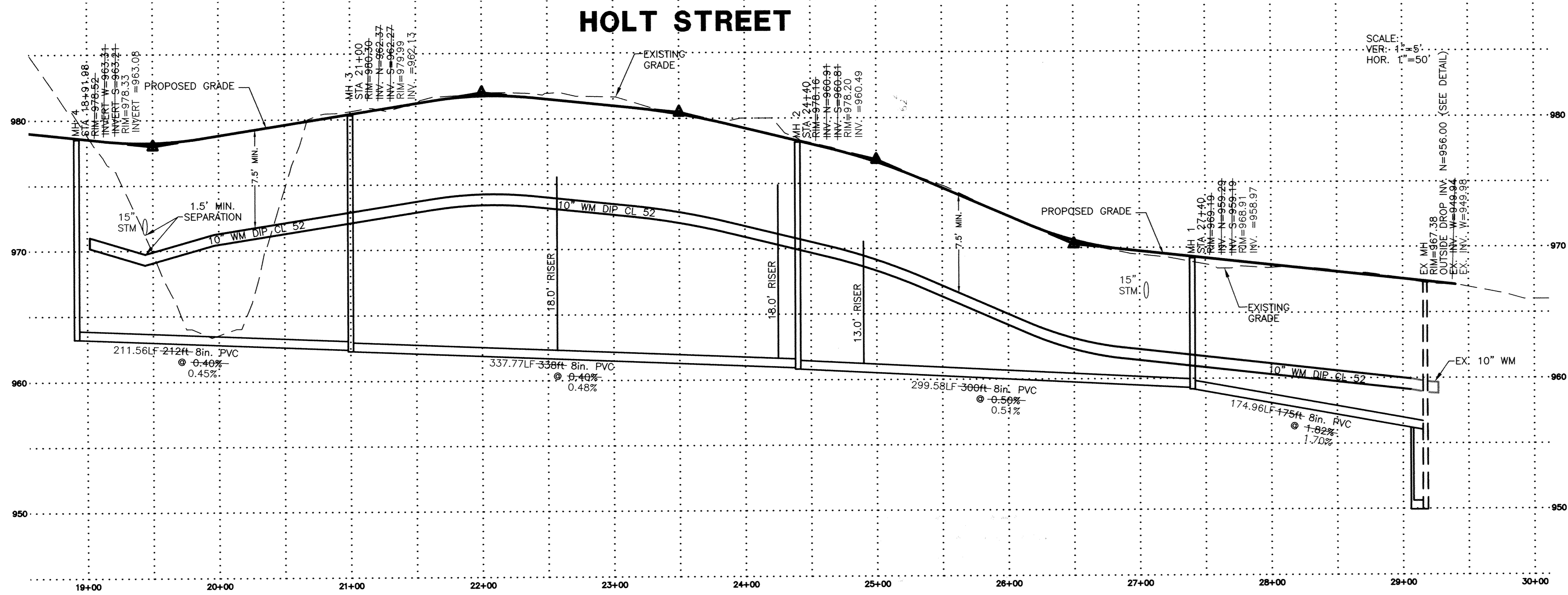

**RECORD PLANS
 UTILITY CONTRACTOR
 BELAIR
 MARCH 2005**

SMI PROJECTS: NEW HARBOR, MINNESOTA
 PREPARED BY: PAUL NABERGER, SCS
 SMI PROJECTS: NEW HARBOR, MINNESOTA
 PREPARED BY: PAUL NABERGER, SCS