

I HEREBY CERTIFY THAT THIS PLAN, SPECIFICATION OR REPORT WAS PREPARED BY ME OR UNDER MY DIRECT SUPERVISION AND THAT I AM A DULY LICENSED ARCHITECT OR ENGINEER UNDER THE LAWS OF THE STATE OF MINNESOTA.

Kenneth Adolf
Kenneth Adolf

06-02-04
Date

12048
Reg No:

PROJECT:
ELK RIDGE CENTER PHASE 1

197th Avenue N.W. @ T.H. 169
Elk River, Minnesota

REVISED

Mark	Date	Description
PW	8-30-04	CITY COMMENTS
PW	9-15-04	CITY COMMENTS
PW	9-28-04	RELOCATION/ADDITION OF SERVICES
PW	10-20-04	ELIMINATION OF ONE SEWER SERVICE
PW	10-20-04	WATER SERVICE TO 6"
CB	09-13-06	AS-BUILT

COMM. NO.: MDC0301

DATE: MARCH, 16 2005

DRAWN: RTW

CHECKED: DP

DRAWING TITLE:

SANITARY SEWER AND WATERMAIN RECORD PLANS

DRAWING NUMBER:

C-11

SMI Project Number: 80012-001

WARNING

THE CONTRACTOR SHALL CONTACT ALL PUBLIC UTILITIES FOR LOCATIONS OF ALL UNDERGROUND WIRES, CABLES, CONDUITS, PIPES, MANHOLES, VALVES, OR OTHER BURIED STRUCTURES BEFORE DIGGING. HE SHALL REPAIR OR REPLACE THE ABOVE WHEN DAMAGED DURING CONSTRUCTION AT NO COST TO OWNER.

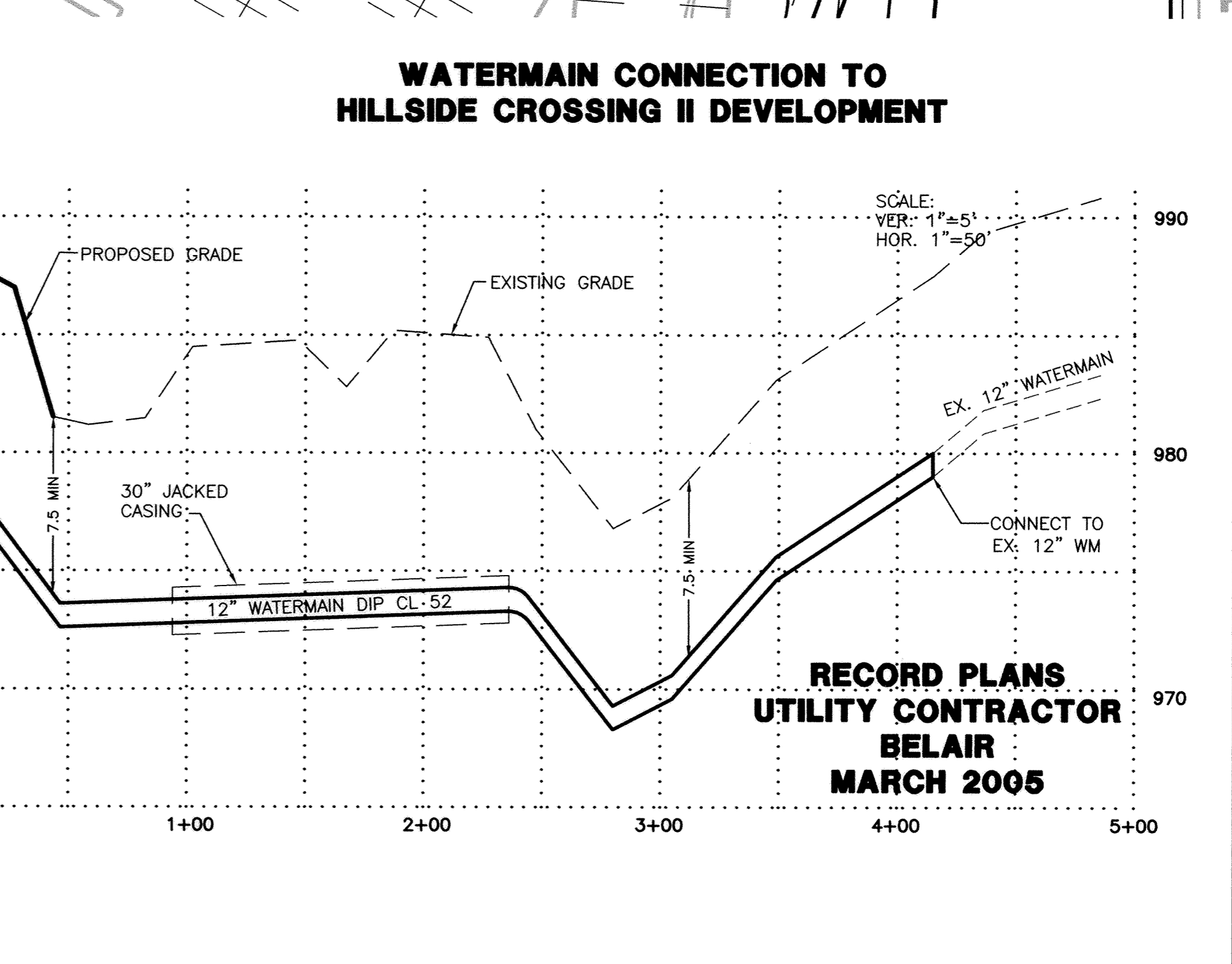
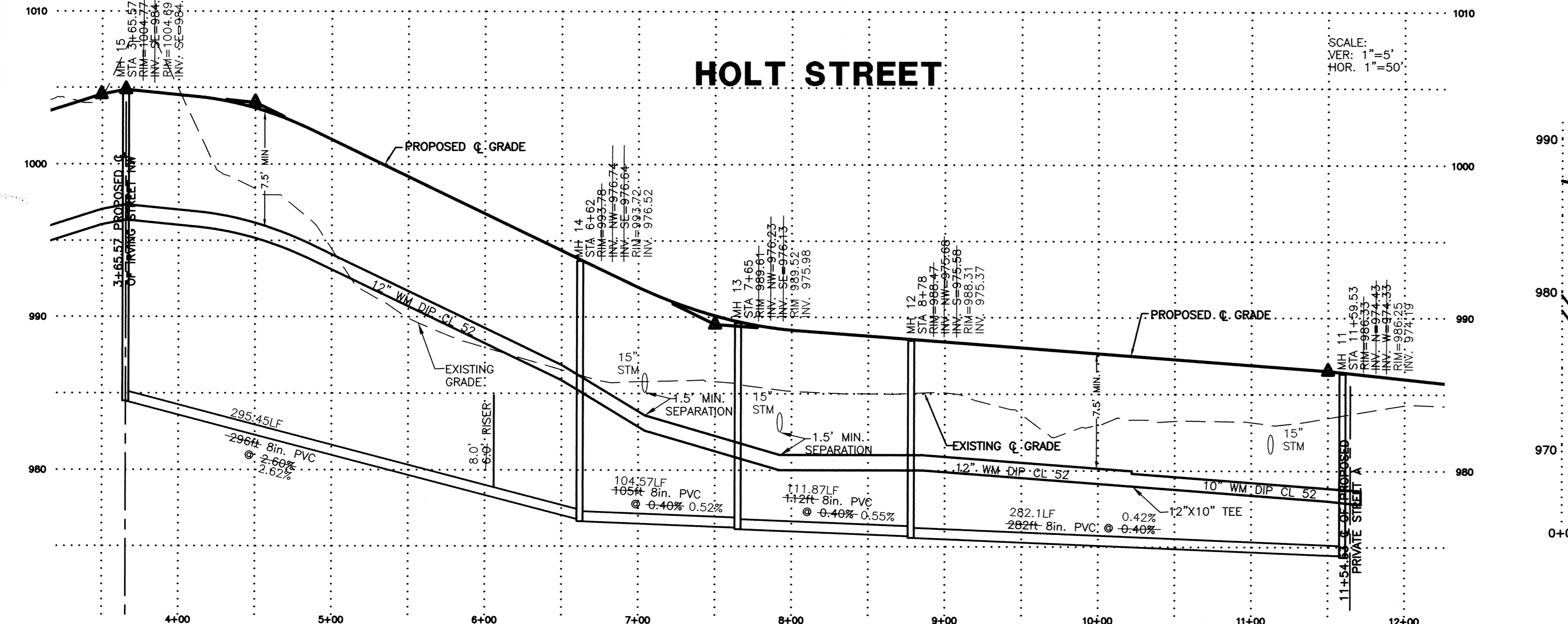
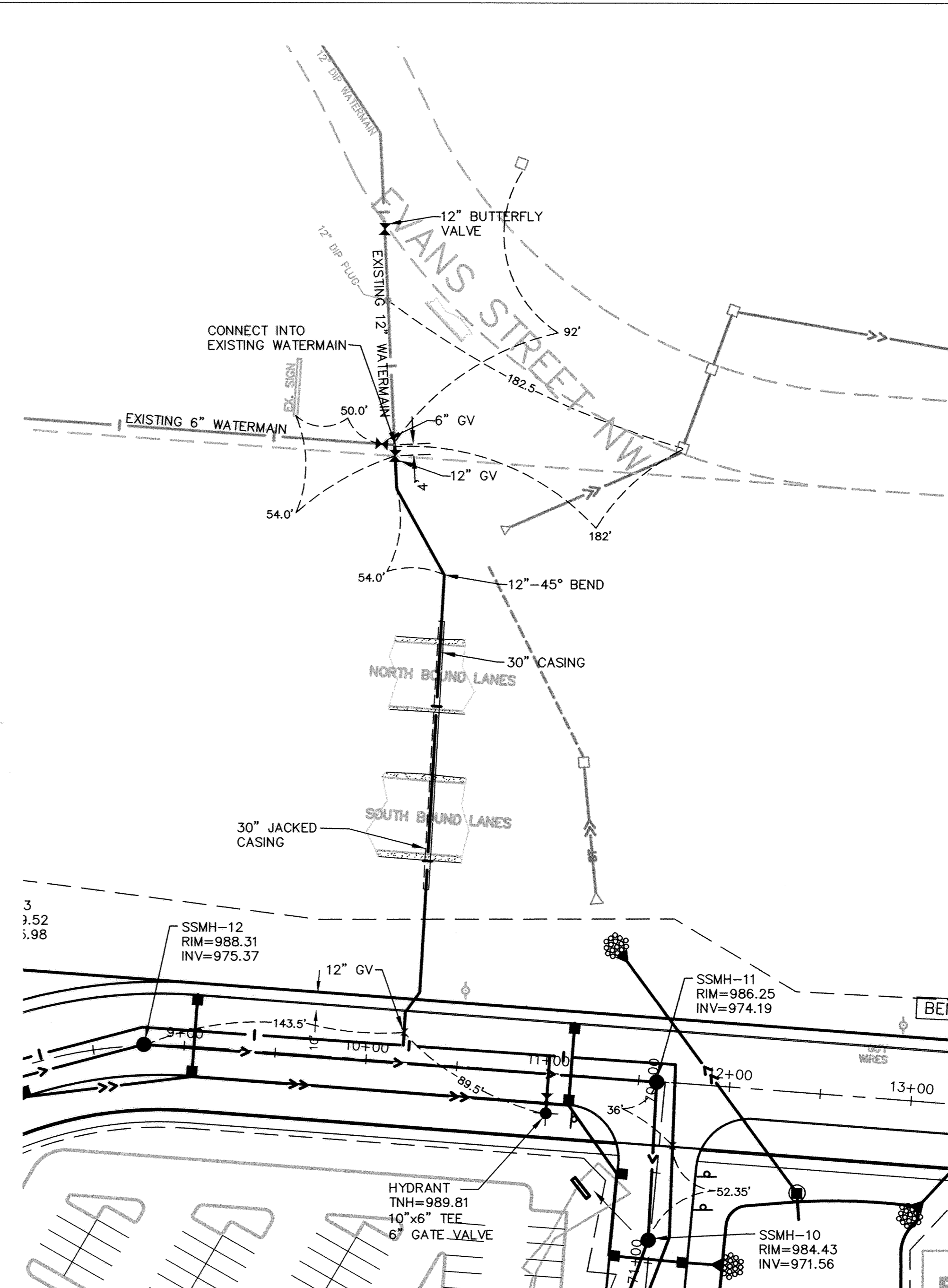
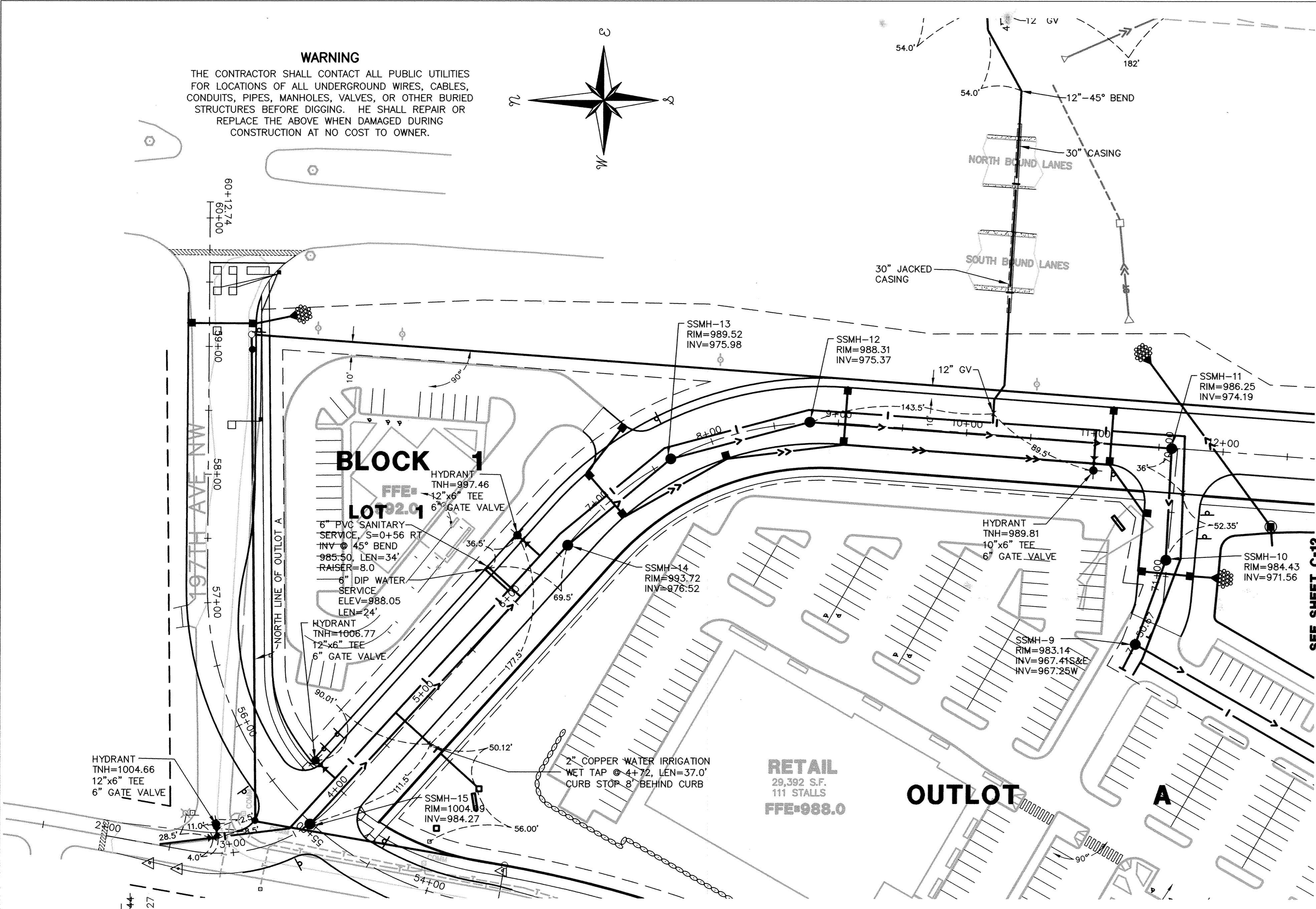
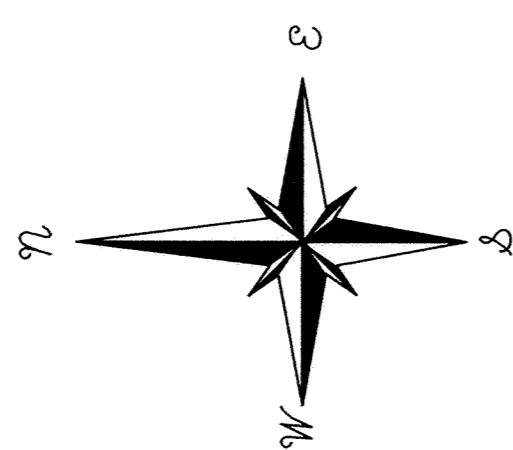

SMI PROJECTS • NEW HARBOR, MINNESOTA
 REFERRED BY PART NUMBER 80012
 SMI PROJECTS • NEW HARBOR, MINNESOTA
 REFERRED BY PART NUMBER 80012