

DRAWING NUMBER  
ELKRI95  
DRAWING NUMBER  
DRAWING NUMBER  
DRAWING NUMBER  
DRAWING NUMBER

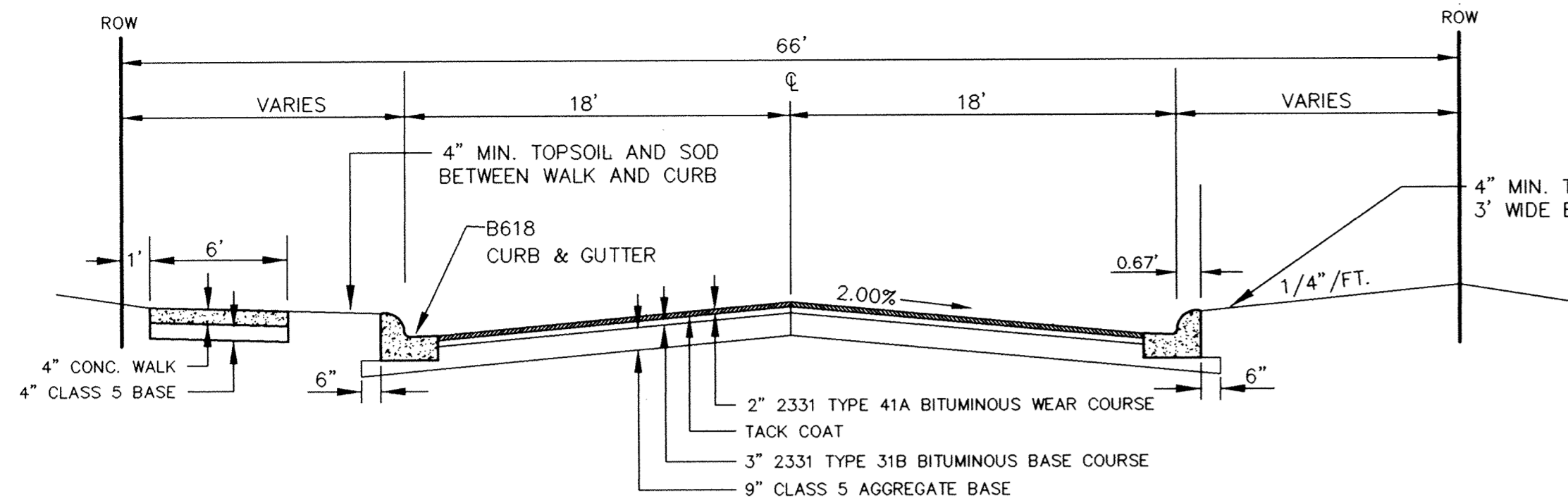

**TYPICAL STREET SECTION**  
DODGE STREET NORTH OF ELK HILLS DRIVE  
21+00 TO 24+75

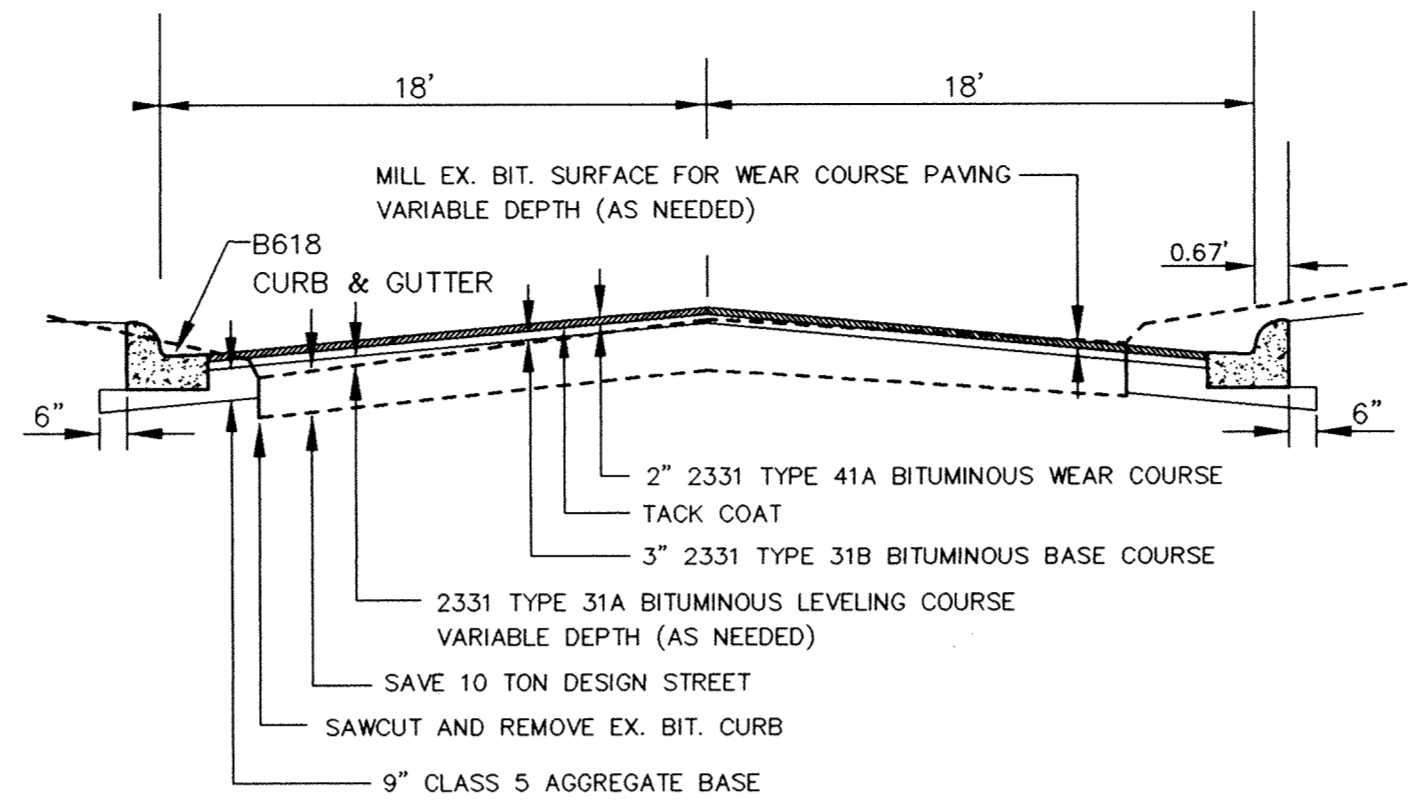

**TYPICAL STREET SECTION**  
DODGE STREET NORTH OF ELK HILLS DRIVE  
25+00 TO 28+50 (OVERLAY SEGMENT)

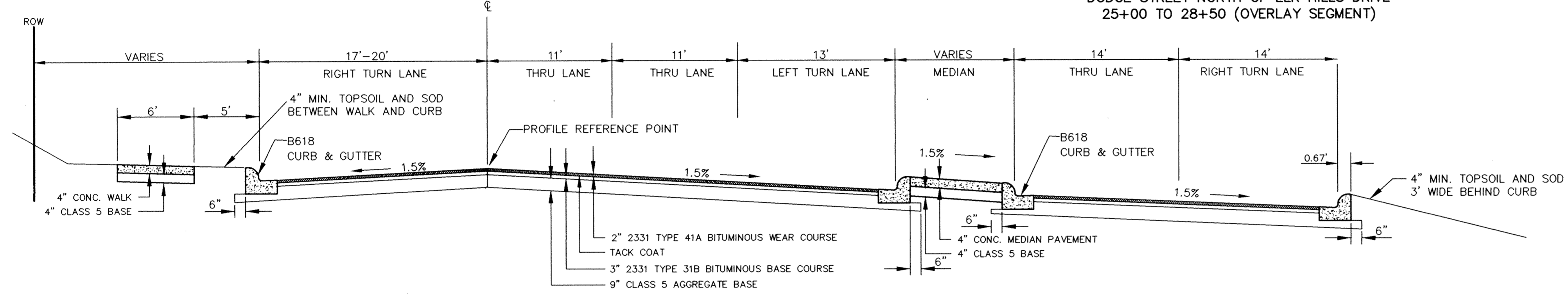

**TYPICAL STREET SECTION**  
ELK HILLS DRIVE T.H. 169 TO DODGE STREET

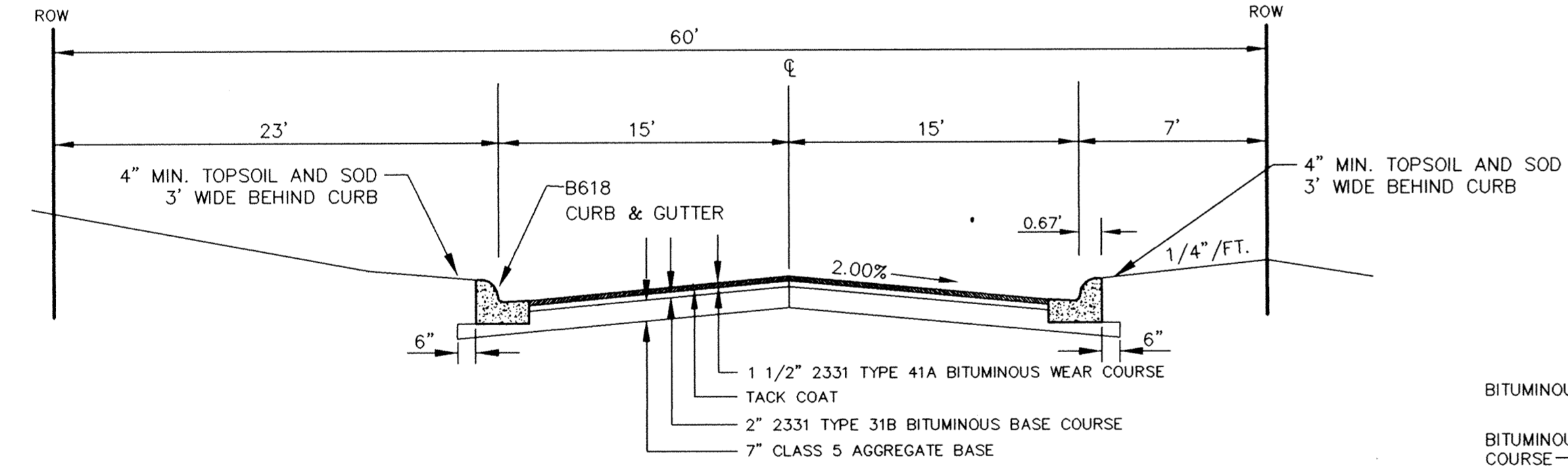

**TYPICAL STREET SECTION**  
ELK HILLS DRIVE EAST OF DODGE STREET

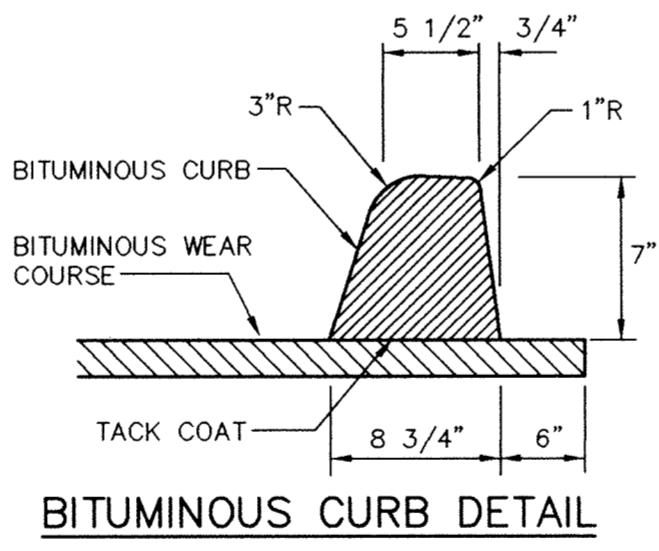

**BITUMINOUS CURB DETAIL**

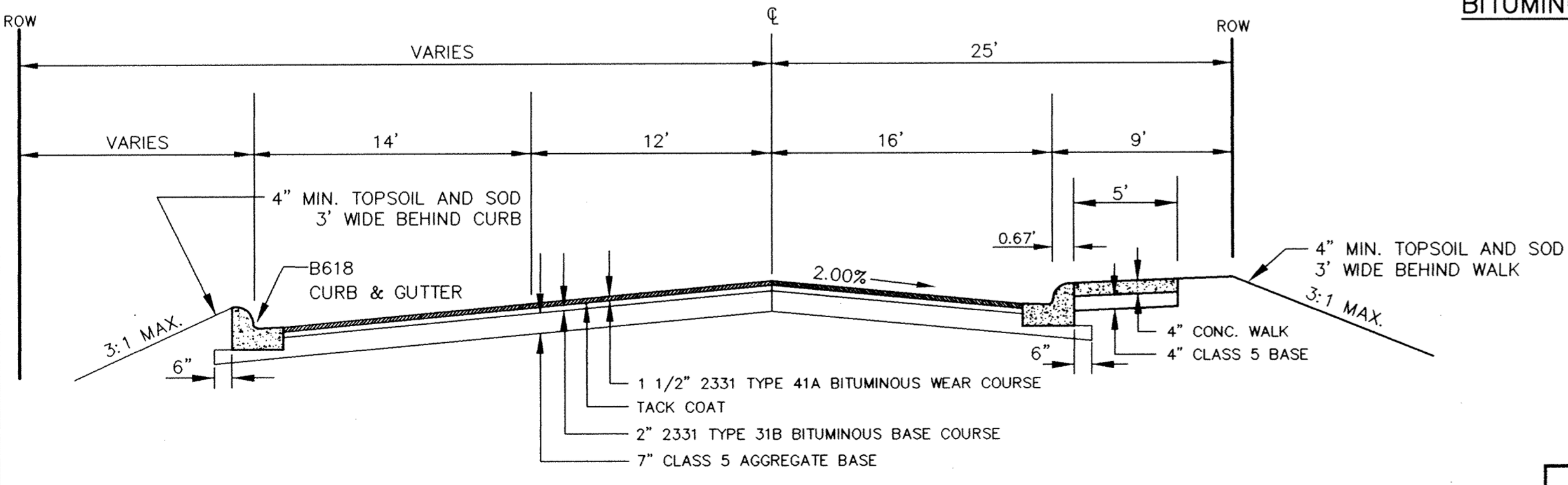

**TYPICAL STREET SECTION**  
DODGE AVE. SOUTH OF ELK HILLS DRIVE

**SHEET INDEX**

- 1 TITLE SHEET
- 2 TYPICAL SECTIONS AND SHEET INDEX
- 3-5 CONSTRUCTION PHASING
- 6 ELK HILLS DRIVE REMOVALS
- 7 ELK HILLS DRIVE AT T.H. 169
- 8 ELK HILLS DRIVE
- 9 DODGE AVE. SOUTH OF ELK HILLS DR.
- 10-11 DODGE STREET NORTH OF ELK HILLS DR.
- 12-13 ELK HILLS DR. CROSS SECTIONS
- 14 DODGE AVE. CROSS SECTIONS
- 15 DODGE ST. CROSS SECTIONS
- 16 SIGNING AND STRIPING
- 17 SIGNAL INTERSECTION PLAN
- 18 SIGNAL WIRING PLAN
- 19-22 DETAIL SHEETS
- 22A-22C TRAFFIC SIGNAL RECORD PLANS

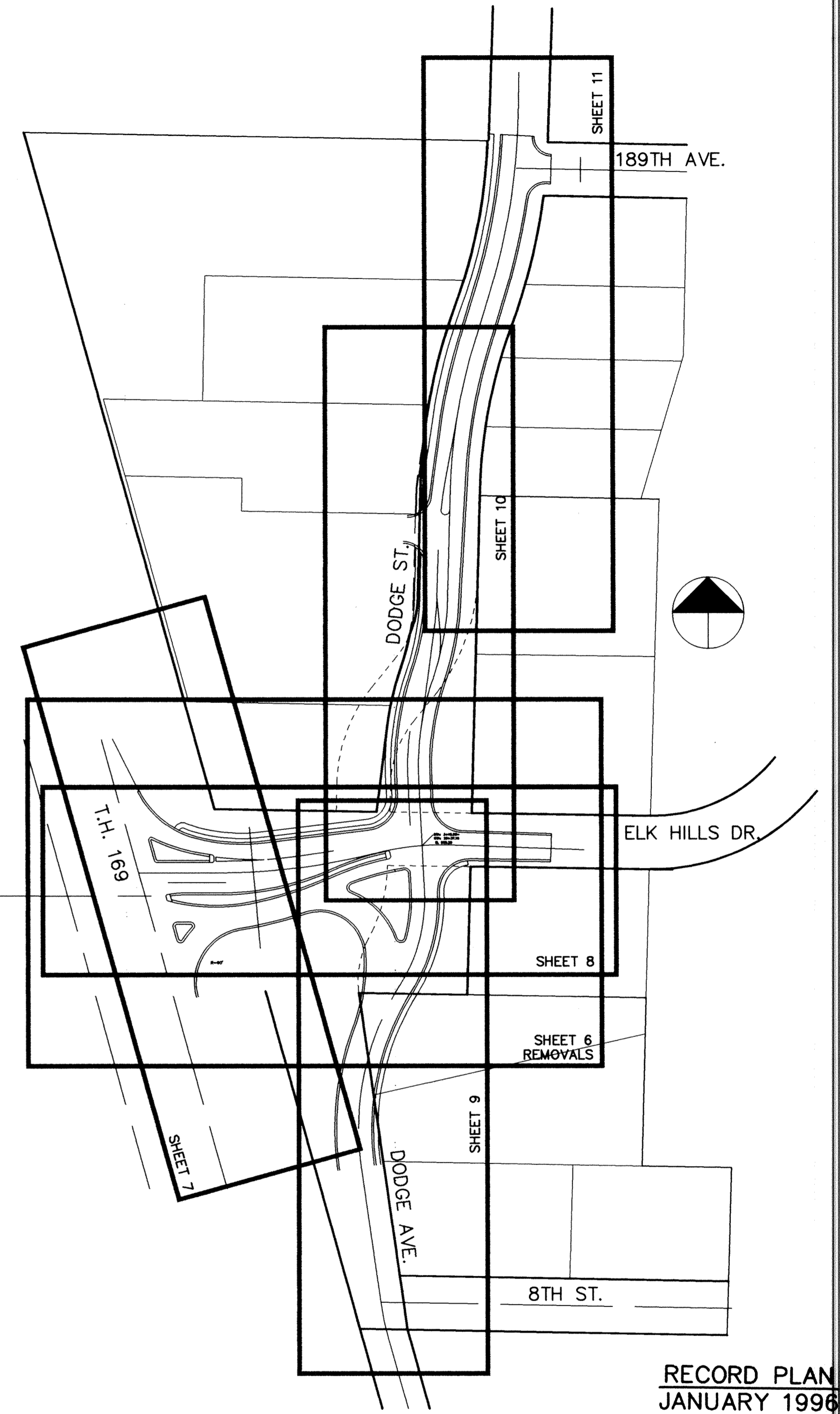

**RECORD PLAN**  
JANUARY 1996

- NOTE:**
- 1) THE CONTRACTOR SHALL VERIFY WITH THE CITY THE EXISTING CONDITION OF WATERMAIN VALVE BOXES PRIOR TO CONSTRUCTION. EXISTING VALVE BOXES NEEDING REPAIR SHALL BE NOTED. ANY VALVES DAMAGED DURING STREET CONSTRUCTION SHALL BE REPLACED BY THE CONTRACTOR AT HIS COST
  - 2) ALL VALVE BOXES, SANITARY SEWER MANHOLES AND STORM SEWER CASTINGS SHALL BE ADJUSTED AFTER EACH LIFT OF BITUMINOUS PAVEMENT IS PLACED. THE FIRST ADJUSTMENT SHALL OCCUR AFTER THE BITUMINOUS BASE, PRIOR TO WINTER. THE SECOND ADJUSTMENT SHALL OCCUR PRIOR TO PAVING WEAR COURSE IN 1996
  - 3) RELOCATE MAILBOXES AND SIGNS TO FIT NEW CONSTRUCTION UPON COMPLETION OF PAVING BITUMINOUS BASE. TEMPORARY MAILBOX RELOCATION IS REQUIRED TO MAINTAIN MAIL DELIVERY DURING CONSTRUCTION
  - 4) THE CONTRACTOR SHALL SALVAGE ALL EXISTING STORM SEWER CASTINGS TO THE CITY OF ELK RIVER'S MAINTENANCE GARAGE
  - 5) THE CONTRACTOR SHALL PROTECT EXISTING UTILITIES FROM DAMAGE DURING THE COURSE OF CONSTRUCTION. ANY DAMAGE TO EXISTING UTILITIES SHALL BE REPAIRED AT CONTRACTORS EXPENSE
  - 6) EXISTING LIGHT POLES TO BE RELOCATED BY OTHERS

I HEREBY CERTIFY THAT THIS PLAN, SPECIFICATION, OR REPORT WAS PREPARED BY ME OR UNDER MY DIRECT SUPERVISION AND THAT I AM A DULY REGISTERED PROFESSIONAL ENGINEER UNDER THE LAWS OF THE STATE OF MINNESOTA.

*Cynthia J. Blomah*  
DATE: 7/31/95 REG. NO. 24082

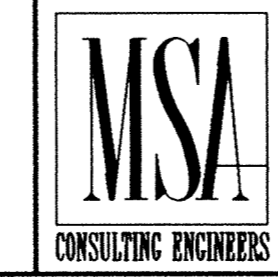

1326 ENERGY PARK DRIVE  
ST. PAUL, MINNESOTA 55108  
(612) 644-4389

5075 WAYZATA BLVD. SUITE #225  
MINNEAPOLIS, MINNESOTA 55416  
(612) 546-0432

DATE	DESCRIPTION	DESIGNED

GRAPHIC SCALE  
0 100  
0 VERT. 5

CITY OF ELK RIVER ELK HILLS DRIVE/DODGE STREET IMPROVEMENTS SHEET INDEX PLAN TYPICAL SECTIONS			
DATE JULY 1995	SHEET 2 OF 22 SHEETS	PROJECT NO. 230-246	

Mon Jul 31 15:03:23 1995