

Westwood Professional Services, Inc.
 7599 Antrim Drive
 Eden Prairie, MN 55344
 Phone: 952/937-5150 Fax: 952/937-5822

I hereby certify that this plan was prepared by me or under my direct supervision and that I am a duly licensed PROFESSIONAL ENGINEER under the laws of the State of Minnesota.
Jason M. McCarty
 License No. 41955
 Date: 07/10/03

07/10/03 10-REX DRIVEWAY CHANGE-CLJ
 Prepared for: JMM
 Checked: JMM
 Drawn: NCP
 Record Drawing by/dt:

Centex Homes
 12400 Whitewater Drive, Suite #120
 Minnetonka Minnesota 55343

Elk River Station
 Elk River, Minnesota

Development
 Plan

Date: 05/28/03 Sheet 5 OF 5
 E-8 20021058E:V03.dwg
 Latest Revision Date: 07/10/03

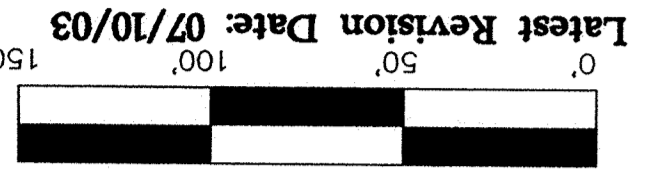

- LEGEND:**
- 980 DENOTES CONTOURS
 - DENOTES EXISTING STORM SEWER
 - DENOTES PROPOSED STORM SEWER
 - DENOTES EXISTING TREE LINE
 - DENOTES APPROXIMATE TREE REMOVAL LIMITS
 - × 895.3 DENOTES EXISTING SPOT ELEVATION
 - × 895.3 DENOTES EMERGENCY OVERFLOW ELEVATION

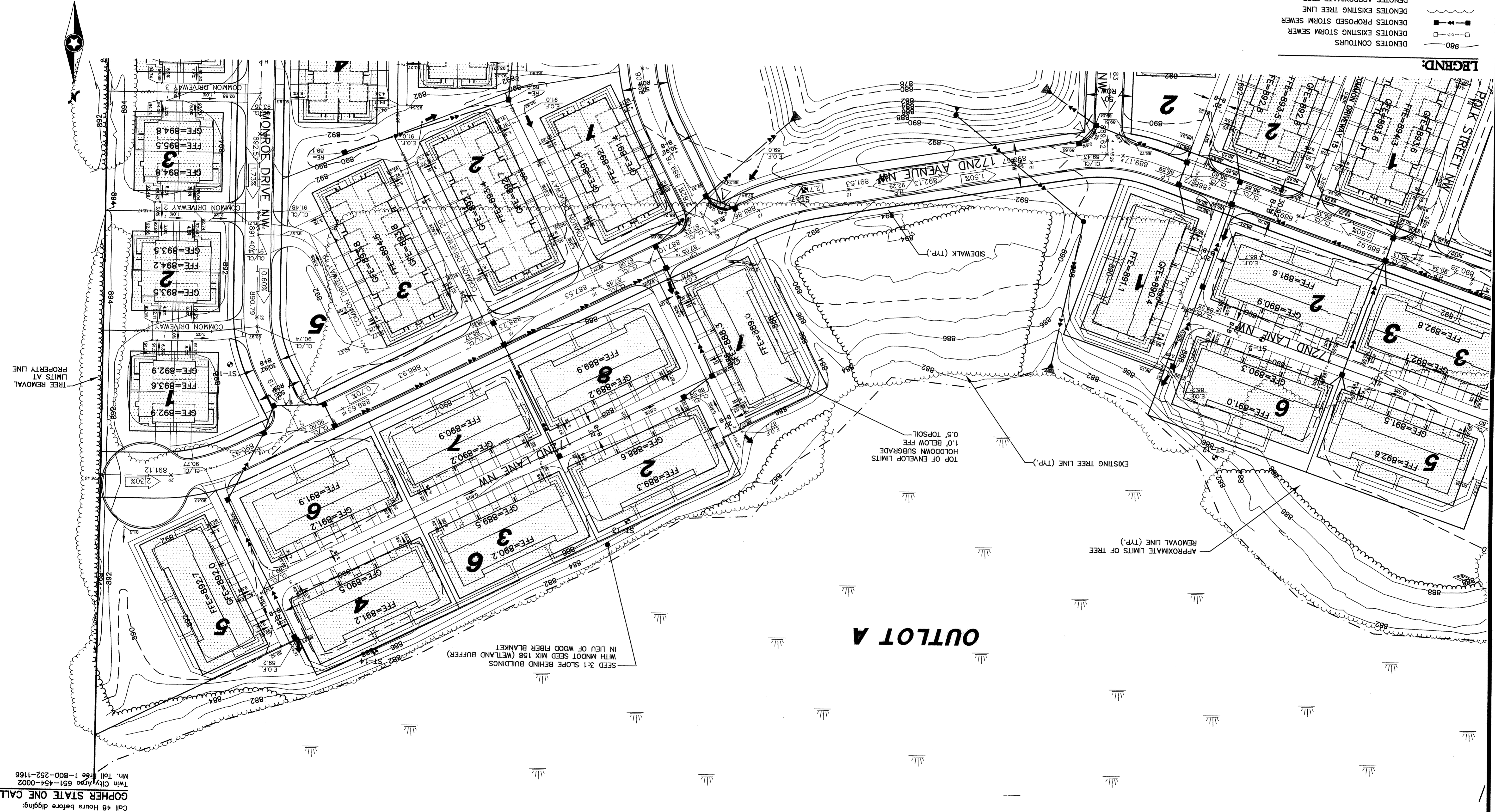

Call 48 hours before digging:
Gopher State One Call
 Twin City Area 651-454-0002
 Mn. Toll Free 1-800-252-1166