

Westwood Professional Services, Inc.
7599 Arnsram Drive
Eden Prairie, MN 55344
Phone: 952/937-5150 Fax: 952/937-5822

Date: 07/10/03
License No. 41955
Jason M. McCarty
I hereby certify that this plan was prepared by me or under my direct supervision and that I am a duly licensed PROFESSIONAL ENGINEER under the laws of the State of Minnesota.

Revised: 07/10/03 TO: FLEX DRIVEWAY CHANGE-CL
Prepared for:
JMM
JMM
JMM
Checked: JMM
Drawn: JMM
Record Drawing By/Date: JMM

Centex Homes
12400 Whitewater Drive, Suite #120
Minnetonka Minnesota 55343

Elk River Station
Elk River, Minnesota

Development Plan

Date: 05/28/03 Sheet 4 of 5

Latest Revision Date: 07/10/03

E-8-20021058DEV04.DWG

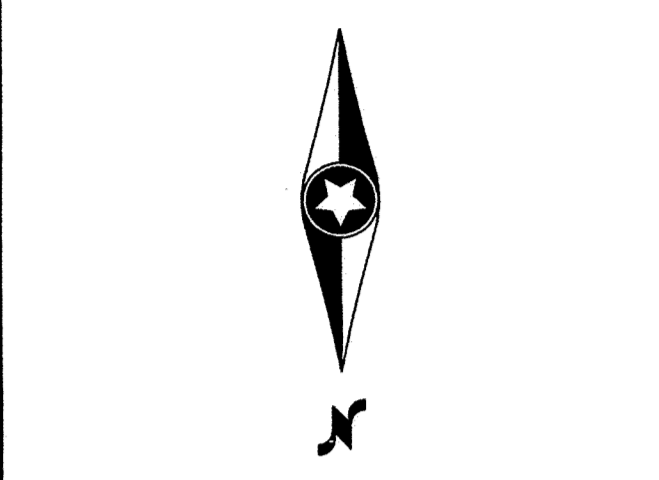

- LEGEND:**
- 990 DENOTES CONTOURS
 - DENOTES EXISTING STORM SEWER
 - - - DENOTES PROPOSED STORM SEWER
 - ~ ~ ~ DENOTES EXISTING TREE LINE
 - ~ ~ ~ DENOTES APPROXIMATE TREE
 - DENOTES REMOVAL LIMITS
 - x 896.3 DENOTES EXISTING SPOT ELEVATION
 - o 896.3 DENOTES PROPOSED SPOT ELEVATION
 - o 896.3 DENOTES EMERGENCY OVERFLOW ELEVATION

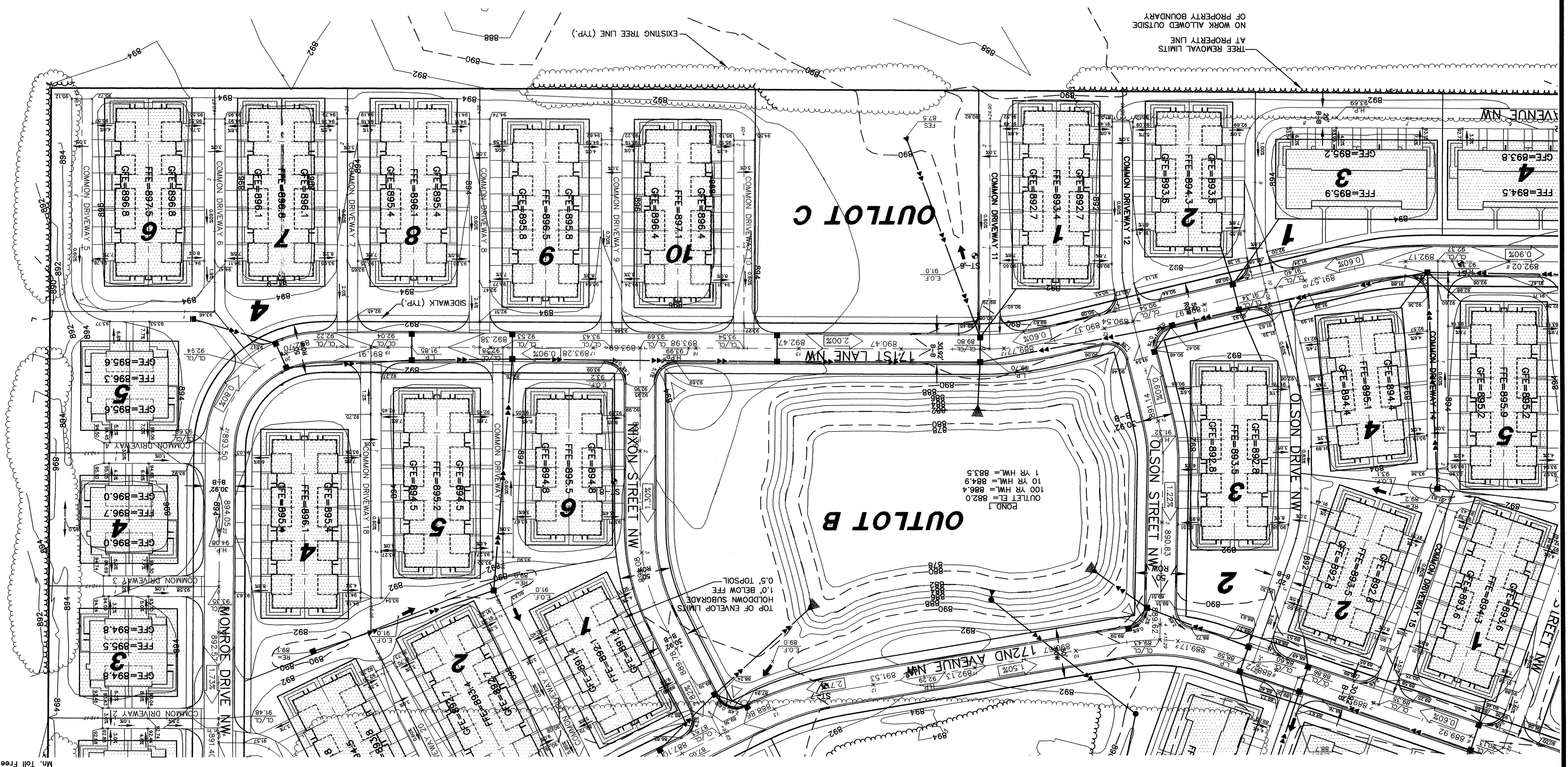

Call 48 hours before digging:
GOPHER STATE ONE CALL
Twin City Area 651-454-0002
Min. toll free 1-800-252-1166