

Call 48 Hours before digging:
GOPHER STATE ONE CALL
 Twin City Area 651-454-0002
 Mn. Toll Free 1-800-252-1166

GENERAL NOTES:

- RADIUS TO BE TYPE B618 CURB AND GUTTER WITH 5 FOOT TRANSITION FROM SURMOUNTABLE CURB PER CITY OF ELK RIVER STANDARDS.
- TYPE B618 CURB & GUTTER SHALL BE CONSTRUCTED AT ALL INTERSECTIONS AND CATCH BASINS.
- 48.09 = 848.09
- RADIUS TO BE B618 C. & G. AS PER ELK RIVER DETAIL 2000 (TYP.)
- ALL RADII TO BE 20' BOC UNLESS OTHERWISE NOTED
- STEEL ADJUSTING RINGS SHOULD BE USED FOR MANHOLE ADJUSTMENTS PRIOR TO WEAR COURSE PLACEMENT AND SHOULD BE TYPE R-1979.
- 11.90 * DENOTES GUTTER LINE ELEVATION AT INTERSECTIONS

CASTING NOTE:

ALL CATCH BASIN CASTINGS IN CURB SHALL BE SUMPED 0.10 FEET AND MANHOLE CASTINGS IN PAVED AREAS SHALL BE SUMPED 0.05 FEET. RIM ELEVATIONS ON PLAN PROFILES REFLECT THE SUMPED ELEVATIONS.

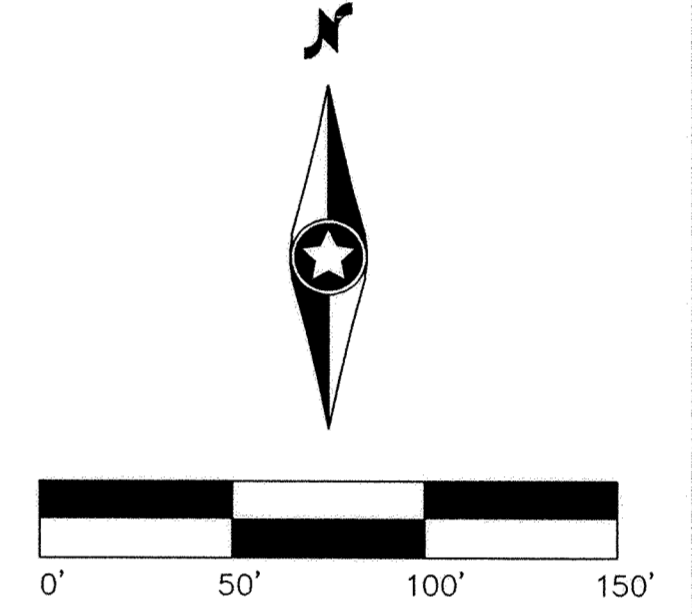

171st Lane NW / Monroe Street NW (Sta. 13+50 to 21+50)

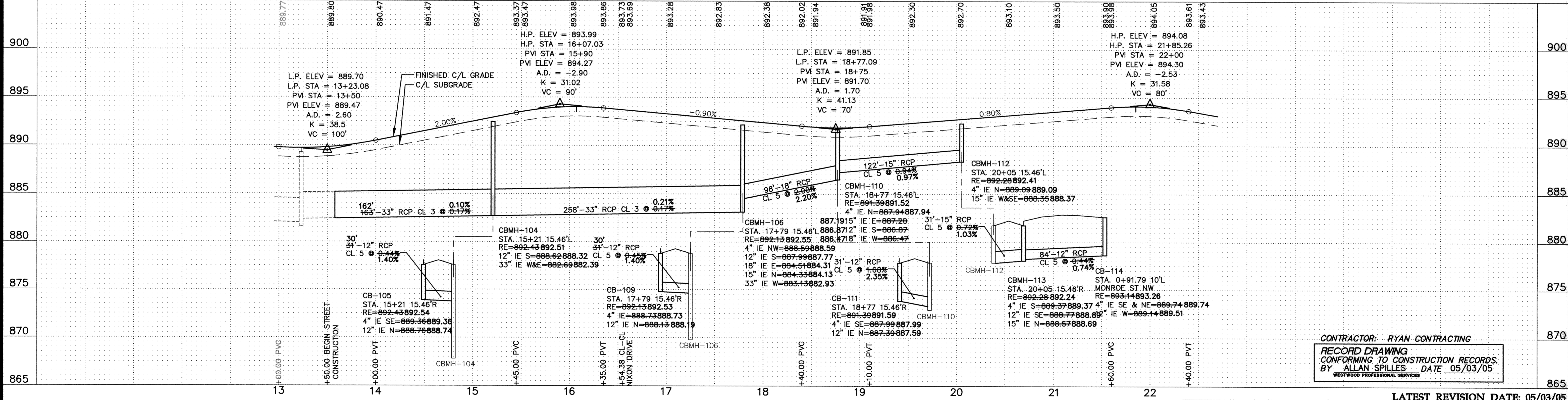

CONTRACTOR: RYAN CONTRACTING
 RECORD DRAWING
 CONFORMING TO CONSTRUCTION RECORDS.
 BY ALLAN SPILLES DATE 05/03/05
 WESTWOOD PROFESSIONAL SERVICES

LATEST REVISION DATE: 05/03/05
 E-8 20021058.02S1004.DWG
 Date: 12/01/03 Sheet: 10 OF 14

Westwood Professional Services, Inc.
 7599 Anagram Drive
 Eden Prairie, MN 55344
 Phone: 952/937-5150 Fax: 952/937-5822

I hereby certify that this plan was prepared by me or under my direct supervision and that I am a duly licensed PROFESSIONAL ENGINEER under the laws of the State of Minnesota.
 Jason M. McCarty
 Date: 05/03/05 License No. 41955

Revisions:
 02/05/04 PER CITY REVIEW (CLJ)
 04/22/04 STORM SEWER REVISION (HW)
 05/03/05 RECORD DRAWING (GWB)

Designed: JMM
 Checked: JMM
 Drawn: NCP
 Record Drawing by/date: GKB 5/03/05

Prepared for:

CENTEX HOMES
 12701 Whitewater Drive, Suite #300
 Minnetonka, Minnesota 55343

**Elk River Station
 2nd Addition**
 Elk River, Minnesota

**Storm Sewer
 and Street
 Construction Plans**
 171st Lane NW / Monroe Street NW
 (Sta. 13+50 to 21+50)

DRAWING NUMBER
ERST2.04

DRAWING NUMBER

DRAWING NUMBER

DRAWING NUMBER
ERST2.04
10

P:\20021058.02.dwg RECDRAW 20021058.02S1004.DWG 5/2/2005 10:39:10 AM CST

S:\CADD\PRODUCTS - NEW\HOFE - MINNESOTA\PROJECTS\20021058.02S1004.DWG RECDRAW 20021058.02S1004.DWG 5/2/2005 10:39:10 AM CST