

Call 48 Hours before digging:
GOPHER STATE ONE CALL
 Twin City Area 651-454-0002
 Mn. Toll Free 1-800-252-1166

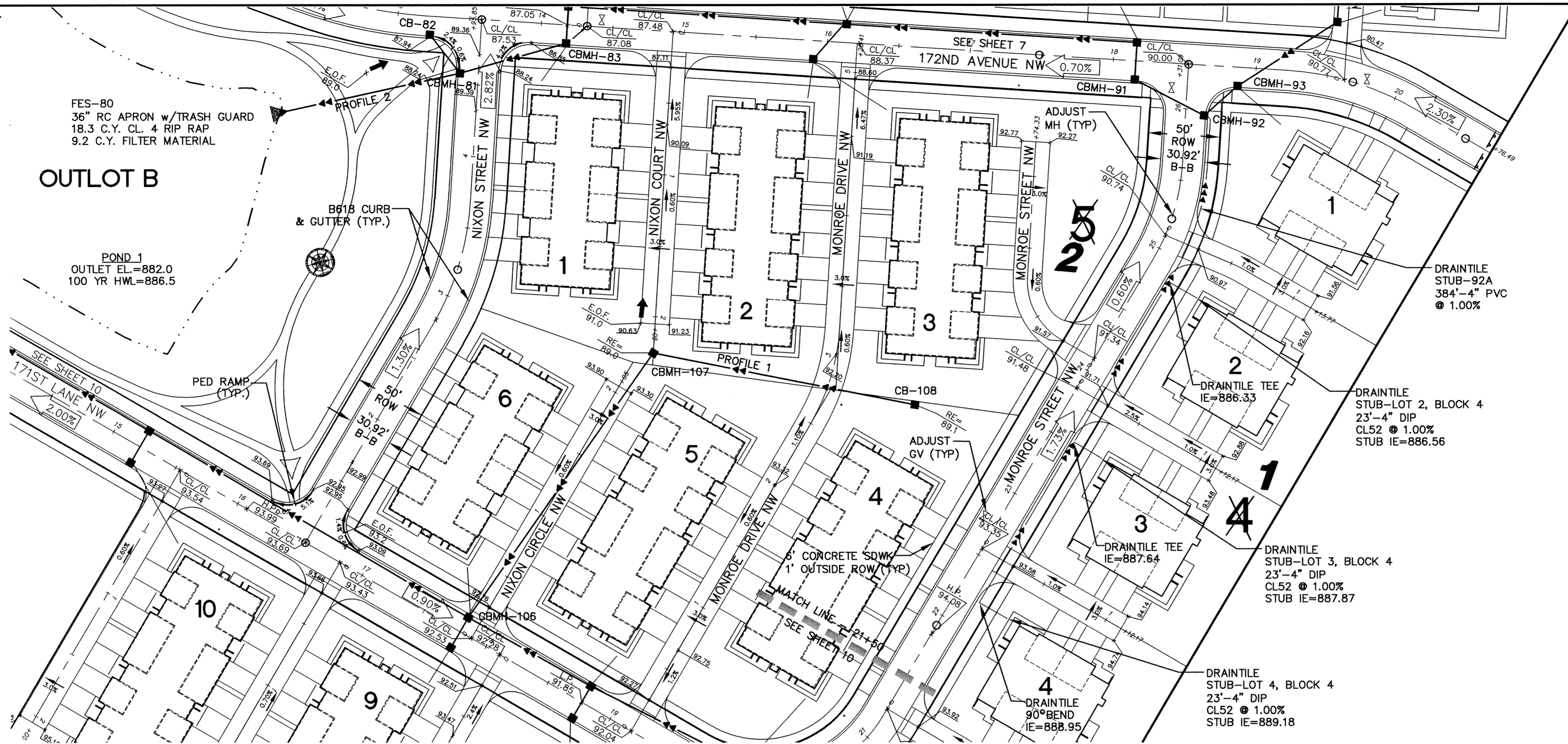

- GENERAL NOTES:**
- RADIUS TO BE TYPE B618 CURB AND GUTTER WITH 5 FOOT TRANSITION FROM SURMOUNTABLE CURB PER CITY OF ELK RIVER STANDARDS.
 - TYPE B618 CURB & GUTTER SHALL BE CONSTRUCTED AT ALL INTERSECTIONS AND CATCH BASINS.
 - 48.09 = 848.09
 - RADIUS TO BE B618 C. & G. AS PER ELK RIVER DETAIL 2000 (TYP.)
 - ALL RADI TO BE 20' BOC UNLESS OTHERWISE NOTED
 - STEEL ADJUSTING RINGS SHOULD BE USED FOR MANHOLE ADJUSTMENTS PRIOR TO WEAR COURSE PLACEMENT AND SHOULD BE TYPE R-1979.
 - * DENOTES GUTTER LINE ELEVATION AT INTERSECTIONS
- CASTING NOTE:**
- ALL CATCH BASIN CASTINGS IN CURB SHALL BE SUMPED 0.10 FEET AND MANHOLE CASTINGS IN PAVED AREAS SHALL BE SUMPED 0.05 FEET. RIM ELEVATIONS ON PLAN PROFILES REFLECT THE SUMPED ELEVATIONS.

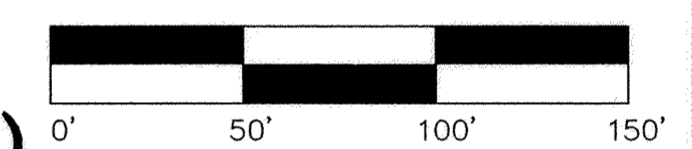
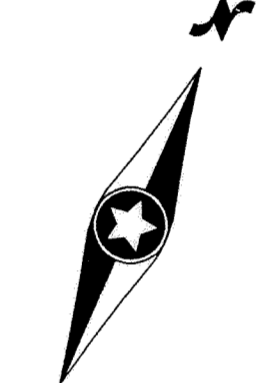

Profile 1

Nixon Street NW

Monroe Drive NW (Sta. 21+50 to 26+31.09)

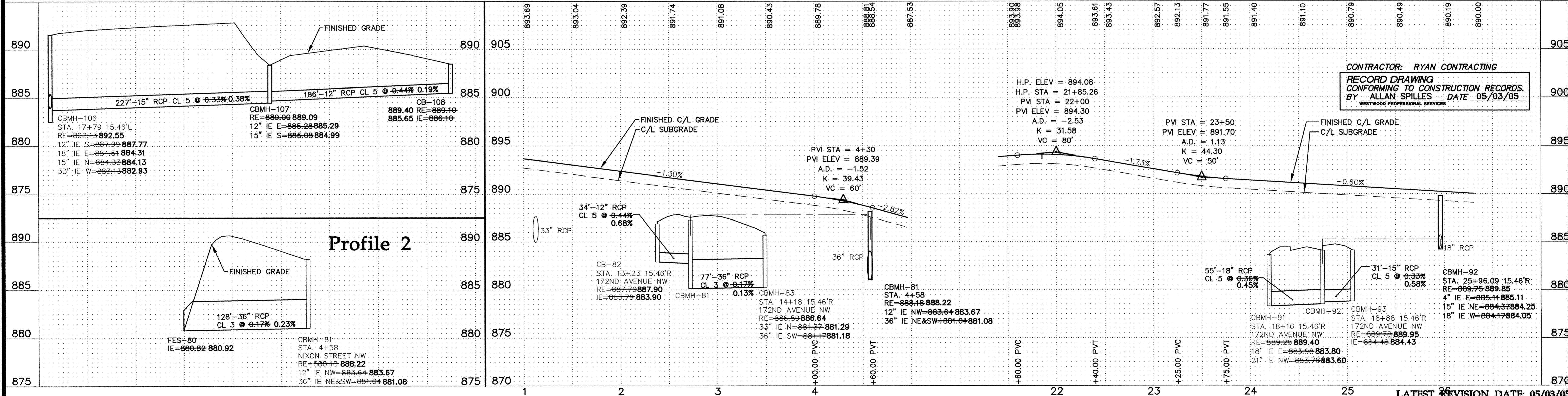

P:\2002\058.02.dwg RECORD\2002\058.02ST@03.dwg 5/2/2005 10:33:59 AM CST

Westwood Professional Services, Inc.
 7599 Anagram Drive
 Eden Prairie, MN 55344
 Phone: 952/937-5150 Fax: 952/937-5822

I hereby certify that this plan was prepared by me or under my direct supervision and that I am a duly licensed PROFESSIONAL ENGINEER under the laws of the State of Minnesota.

Jason M. McCarty
 Date: 05/03/05 License No. 41955

Revisions:		Designed:		Prepared for:	
02/05/04 PER CITY REVIEW (CL)		JMM		CENTEX HOMES	
04/22/04 STORM SEWER REVISION (HW)		JMM		12701 Whitewater Drive, Suite #300	
		NCP		Minnetonka, Minnesota 55343	
05/03/05 RECORD DRAWING (G&B)					

**Elk River Station
 2nd Addition**
 Elk River, Minnesota

**Storm Sewer
 and Street
 Construction Plans**
 Nixon Street NW & Monroe Street NW
 (Sta. 21+50 to 26+31.09)

Date: 12/01/03
 Sheet: 9 OF 14
 E-8 20021058.02ST@03.DWG

DRAWING NUMBER ERST2.04 9