

Call 48 Hours before digging:  
**GOPHER STATE ONE CALL**  
Twin City Area 651-454-0002  
Mn. Toll Free 1-800-252-1166

**GENERAL NOTES:**

- RADIUS TO BE TYPE B618 CURB AND GUTTER WITH 5 FOOT TRANSITION FROM SURMOUNTABLE CURB PER CITY OF ELK RIVER STANDARDS.
- TYPE B618 CURB & GUTTER SHALL BE CONSTRUCTED AT ALL INTERSECTIONS AND CATCH BASINS.
- 48.09 = 848.09
- RADIUS TO BE B618 C. & G. AS PER ELK RIVER DETAIL 2000 (TYP.)
- ALL RADII TO BE 20' BOC UNLESS OTHERWISE NOTED
- STEEL ADJUSTING RINGS SHOULD BE USED FOR MANHOLE ADJUSTMENTS PRIOR TO WEAR COURSE PLACEMENT AND SHOULD BE TYPE R-1979.

**CASTING NOTE:**

ALL CATCH BASIN CASTINGS IN CURB SHALL BE SUMPED 0.10 FEET AND MANHOLE CASTINGS IN PAVED AREAS SHALL BE SUMPED 0.05 FEET. RIM ELEVATIONS ON PLAN PROFILES REFLECT THE SUMPED ELEVATIONS.

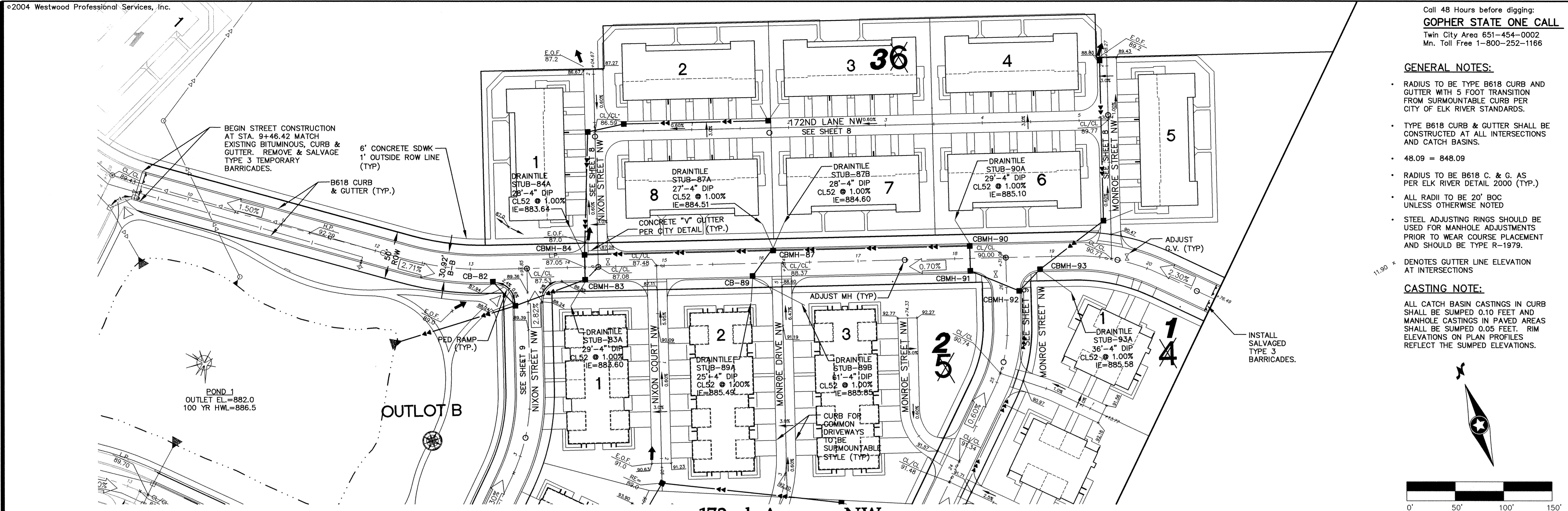

POND 1  
OUTLET EL.=882.0  
100 YR HWL=886.5

OUTLOT B

**172nd Avenue NW**

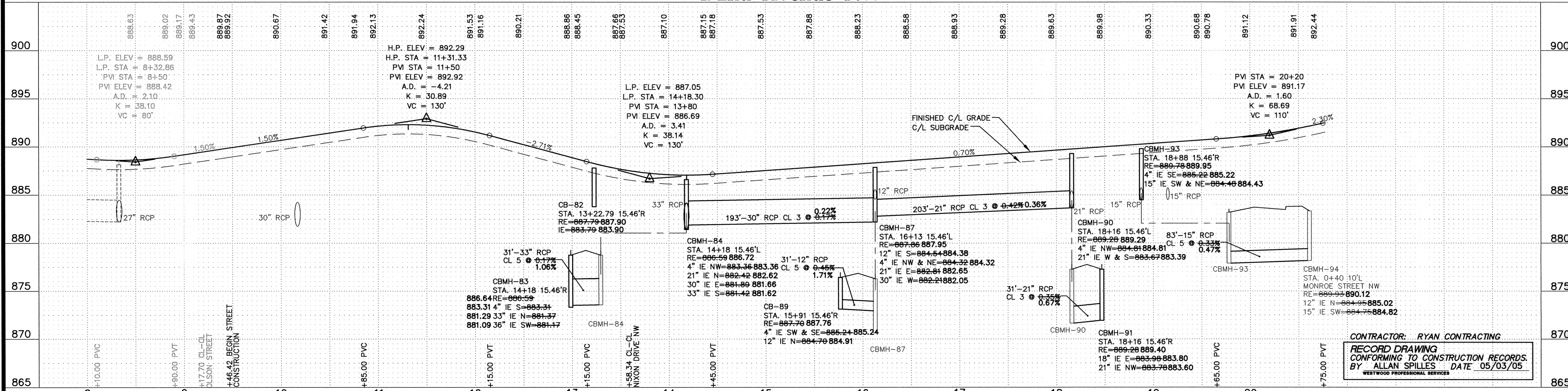
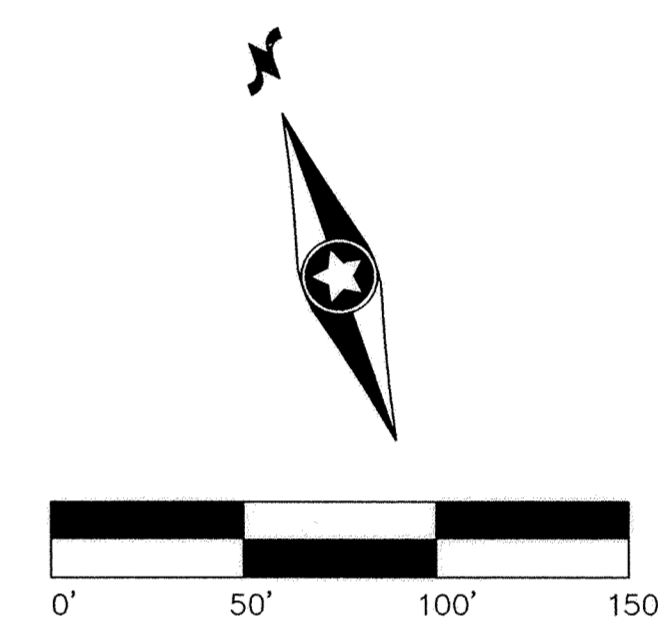

CONTRACTOR: RYAN CONTRACTING  
RECORD DRAWING  
CONFORMING TO CONSTRUCTION RECORDS.  
BY ALLAN SPILLES DATE 05/03/05  
WESTWOOD PROFESSIONAL SERVICES

LATEST REVISION DATE: 05/03/05  
Date: 12/01/03 Sheet: 7 OF 14

Prepared for:

P:\2002\058.02.dwg RECDRAW 2002\058.02ST@01.dwg 5/2/2005 10:26:20 AM CST