

Call 48 Hours before digging:
GOPHER STATE ONE CALL
Twin City Area 651-454-0002
Mn. Toll Free 1-800-252-1166

GENERAL NOTES:

- (XXX.X) DENOTES SANITARY SEWER SERVICE
INVERT @ END OF FUTURE SERVICE STUB
- WYE=X+XX DENOTES SANITARY SEWER SERVICE WYE
LOCATED ON MAINLINE FROM
DOWN STREAM M.H.
- FLAG HYDRANTS.
HYDRANTS TO BE PLACED
5' BEHIND BACK OF CURB.
EXTEND RODS ON DEEP VALVES.
- ALL DROP MANHOLES WITH DROPS OVER 2'
TO BE CONSTRUCTED USING OUTSIDE DROPS.
- SANITARY SERVICES SHALL BE 6" PVC (SDR26)
PIPE. WATER SERVICES SHALL BE 4" DUCTILE
IRON PIPE WITH 4" GATE VALVE PLACED 3'
BEYOND PROPERTY LINE OR 10' BEHIND
SIDEWALK OR PRIVATE STREET CURB WITH
8"x4" TEE AT THE MAIN, AND A 4" DIP PLUG
WITH A THREADED 1 1/2" PLUG AT STUB.
- ALL MAIN LINE GATE VALVES TO
BE LOCATED IN STREET BITUMINOUS
- WATER SERVICES TO BE INSTALLED
UNDER SANITARY SERVICE.
- INSTALL WATER SERVICE OVER STORM
SEWER
- INSTALL WATER SERVICE UNDER
STORM SEWER

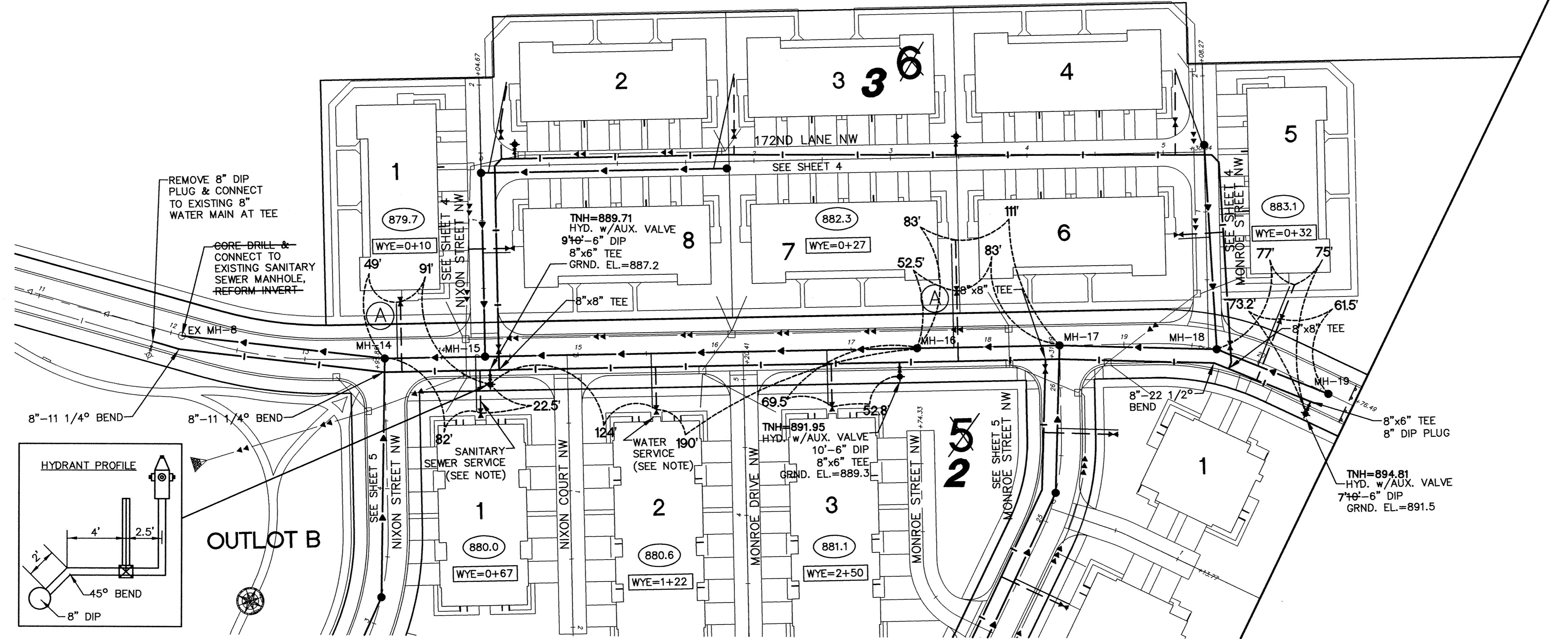

172nd Avenue NW (Sta. 11+00 to 20+76.49)

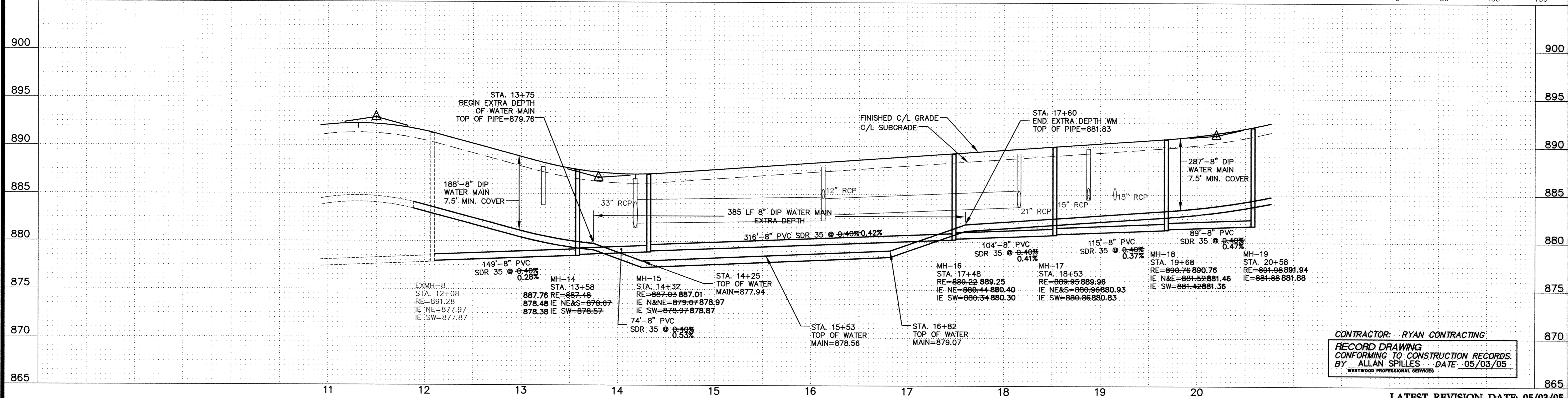

CONTRACTOR: RYAN CONTRACTING
RECORD DRAWING
CONFORMING TO CONSTRUCTION RECORDS.
BY: ALLAN SPILLES DATE: 05/03/05
WESTWOOD PROFESSIONAL SERVICES

LATEST REVISION DATE: 05/03/05
Date: 12/01/03 Sheet: 3 OF 14

I hereby certify that this plan was prepared by me or under my direct supervision and that I am a duly licensed PROFESSIONAL ENGINEER under the laws of the State of Minnesota.
Jason M. McCarty
Jason M. McCarty
Date: 05/03/05 License No. 41955

Revisions:
02/05/04 PER CITY REVIEW (CLJ)
04/22/04 STORM SEWER REVISION (HW)
05/03/05 RECORD DRAWING (SKB)

Designed: JMM
Checked: JMM
Drawn: NCP
Record Drawing by/date: CKB 5/03/05

Prepared for:

CENTEX HOMES
12701 Whitewater Drive, Suite #300
Minnetonka, Minnesota 55343

**Elk River Station
2nd Addition**
Elk River, Minnesota

**Sanitary Sewer
and Water Main
Construction Plans**
172nd Avenue NW (Sta. 11+00 to 20+76.49)