INDUSTRIAL BOULEVARD

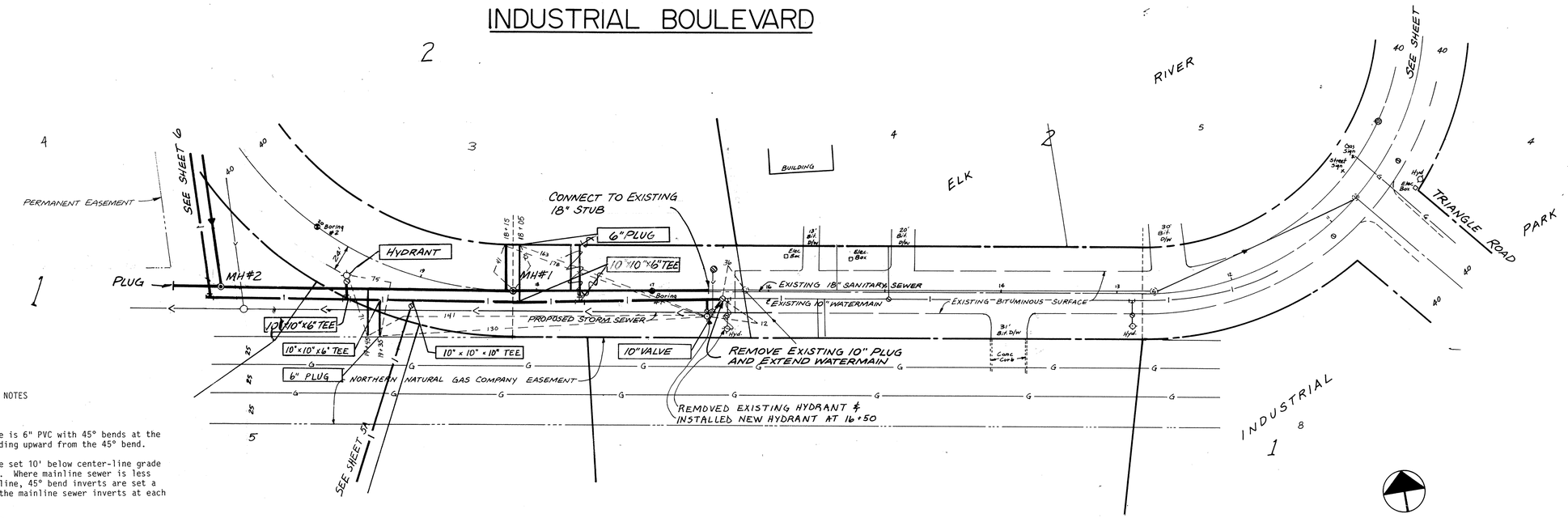

AS BUILT NOTES

1. All sanitary sewer service pipe is 6" PVC with 45° bends at the ends, and 6' riser pipes extending upward from the 45° bend.
2. All sanitary sewer service pipe set 10' below center-line grade to the inverts of the 45° bend. Where mainline sewer is less than 11 1/2' deep from center-line, 45° bend inverts are set a maximum of 1 1/2' higher than the mainline sewer inverts at each service wye.
3. All water services are 6" D.I.P.

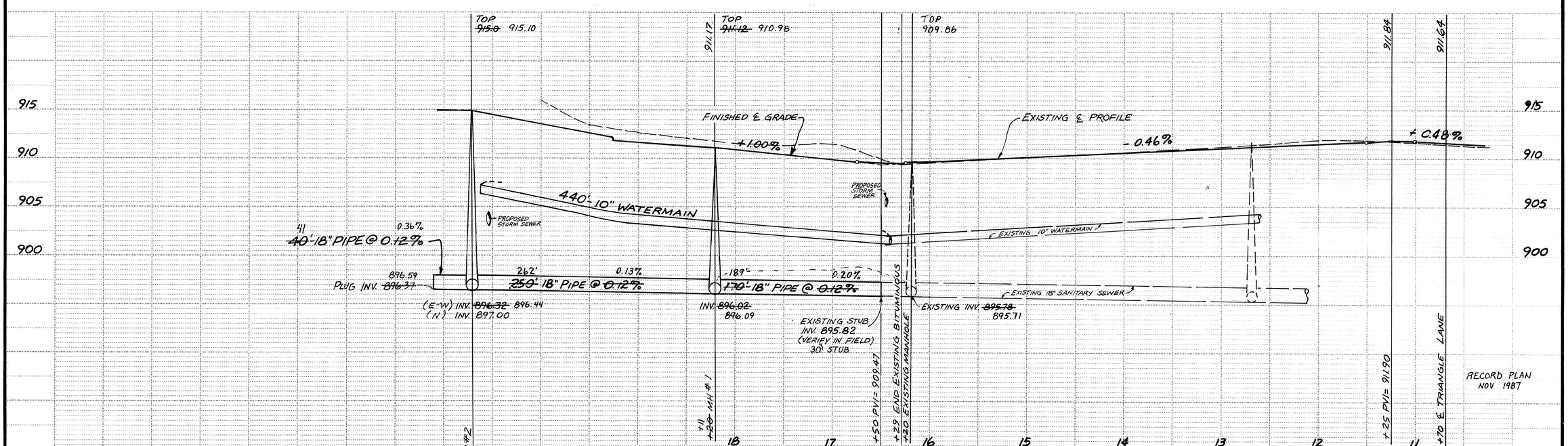

RECORD PLAN
NOV 1987

CONSULTING ENGINEERS
Maier Stewart & Associates Inc.
480 CEDAR STREET (612)227-9475 ST. PAUL, MINNESOTA 55101

REVISIONS	DATE	DESCRIPTION

DESIGNED
CHECKED
DRAWN MRJ
GRAPHIC SCALE
HORIZ. 50
VERT. 5

CITY OF ELK RIVER
SANITARY SEWER AND WATERMAIN
INDUSTRIAL BOULEVARD

DATE JAN 1987 | SHEET 5 OF 17 SHEETS | PROJECT NO. 230-002

MINNESOTA BLUEPRINT

DRAWING NUMBER ERIND.87 5