

Fed. Proj. No.

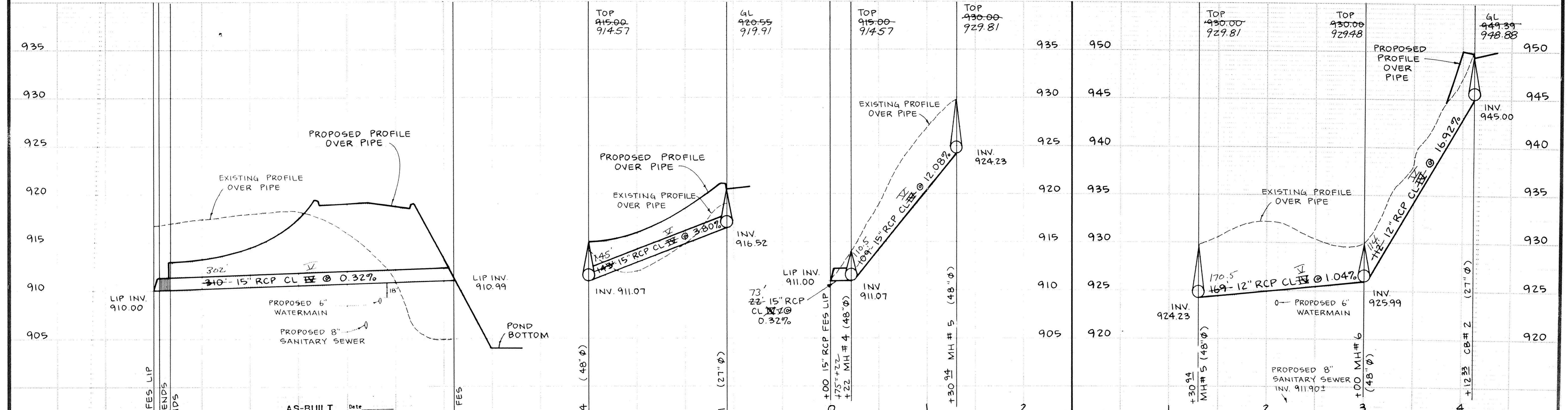
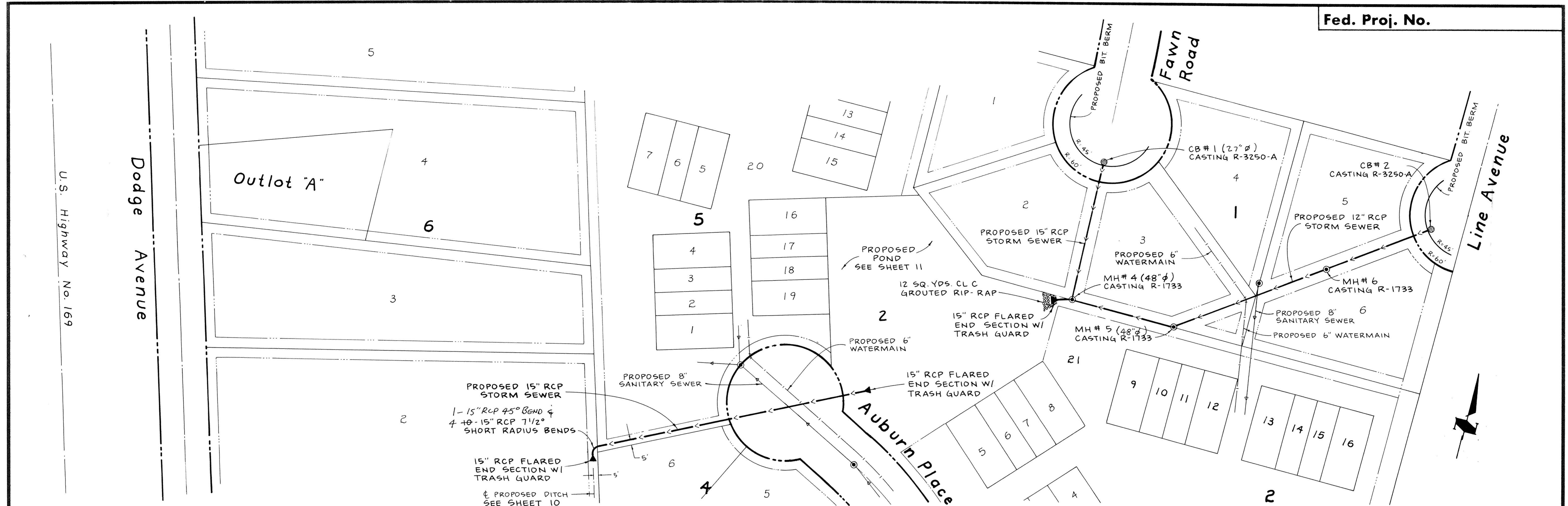

AS-BUILT
 DRAWN BY: MRF Date 1/12/82
 CHECKED BY:
 INSPECTOR: BW Date 1/18/82
 DESIGN ENGR: [Signature] Date 1/18/82
 PARTY CHIEF: [Signature] Date 1/18/82

I hereby certify that this plan, specification or report was prepared by me or under my direct supervision and that I am a duly Registered Professional Engineer under State of Minn. Statutes sections 326.01 to 326.16.
 [Signature]
 Date 5-23-82 Minn. Reg. No. 10226

consulting engineers diversified inc. [Logo]
 p.o. box 10550 osseo, minnesota 55369 • 612/425-2181

REVISIONS	
0	GRAPHIC SCALE
0	HORIZ 50
0	VERT 5

DESIGNED BY: TAK JUM
 CHECKED BY: JR PRR
 DRAWN BY: TAK

CITY OF ELK RIVER
 STORM SEWER (PHASE 2)
 REAR LOT LINES
 DATE: APRIL 81 SHEET 9 OF 25 SHEETS FILE: ER6-02-3A

State Proj. No.

Sheet No. of Sheets