

EXCEPTION

FOR PROPOSED POND SEE SHEET 11

AS-BUILT Date _____
 DRAWN BY: MRF Date 1/12/82
 CHECKED BY: _____
 INSPECTOR: BW Date 1/4/82
 DESIGN ENGR: JRM Date 7/17/82
 PARTY CHIEF: JG Date 1/1/82

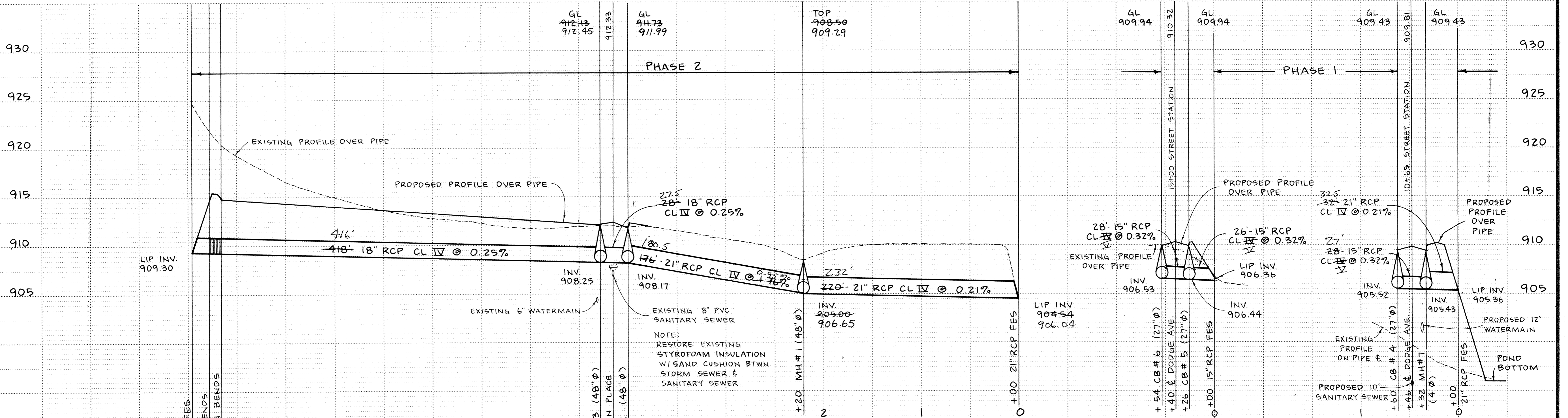

I hereby certify that this plan, specification or report was prepared by me or under my direct supervision and that I am a duly Registered Professional Engineer under State of Minn. Statutes Sections 326.02 to 326.16.
 Date 5-8-81 Minn. Reg. No. 10206

consulting engineers diversified inc.
 civil municipal planning environmental and surveying geotechnics
 p.o. box 10550, minnesota 55369 • 612/425-2181

DESIGNED BY TAK TJM	CHECKED BY JR PRR	DRAWN BY TAK
REVISIONS	GRAPHIC SCALE	HORIZ 50
	VERT 5	

CITY OF ELK RIVER
 STORM SEWER (PHASE I & PHASE 2)
 5TH STREET & AUBURN PLACE & DODGE AVE.
 DATE APRIL 81 SHEET 8 OF 25 SHEETS FILE NO. ER6:02-3A

DRAWING NUMBER BARRI, 81