

SAFCO PRODUCTS • NEW HOPE, MINNESOTA  
REPRODUCED BY PLANT NUMBER 0532  
REGISTERED TRADE MARK OF SAFCO PRODUCTS

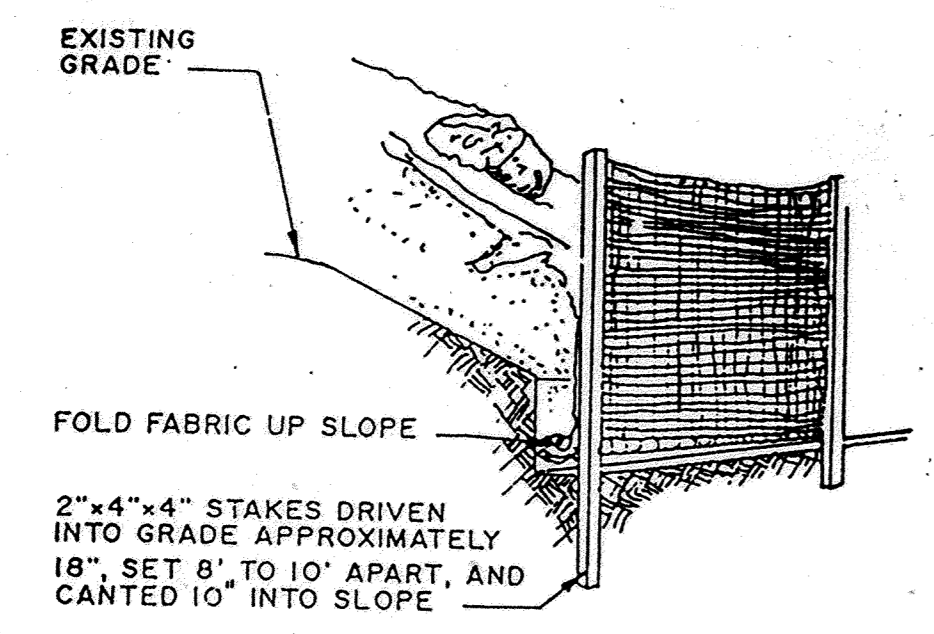

**SILT FENCE  
DETAIL**

EXISTING GRADE  
FOLD FABRIC UP SLOPE  
2"x4"x4" STAKES DRIVEN INTO GRADE APPROXIMATELY 18". SET 8" TO 10' APART, AND CANTED 10" INTO SLOPE

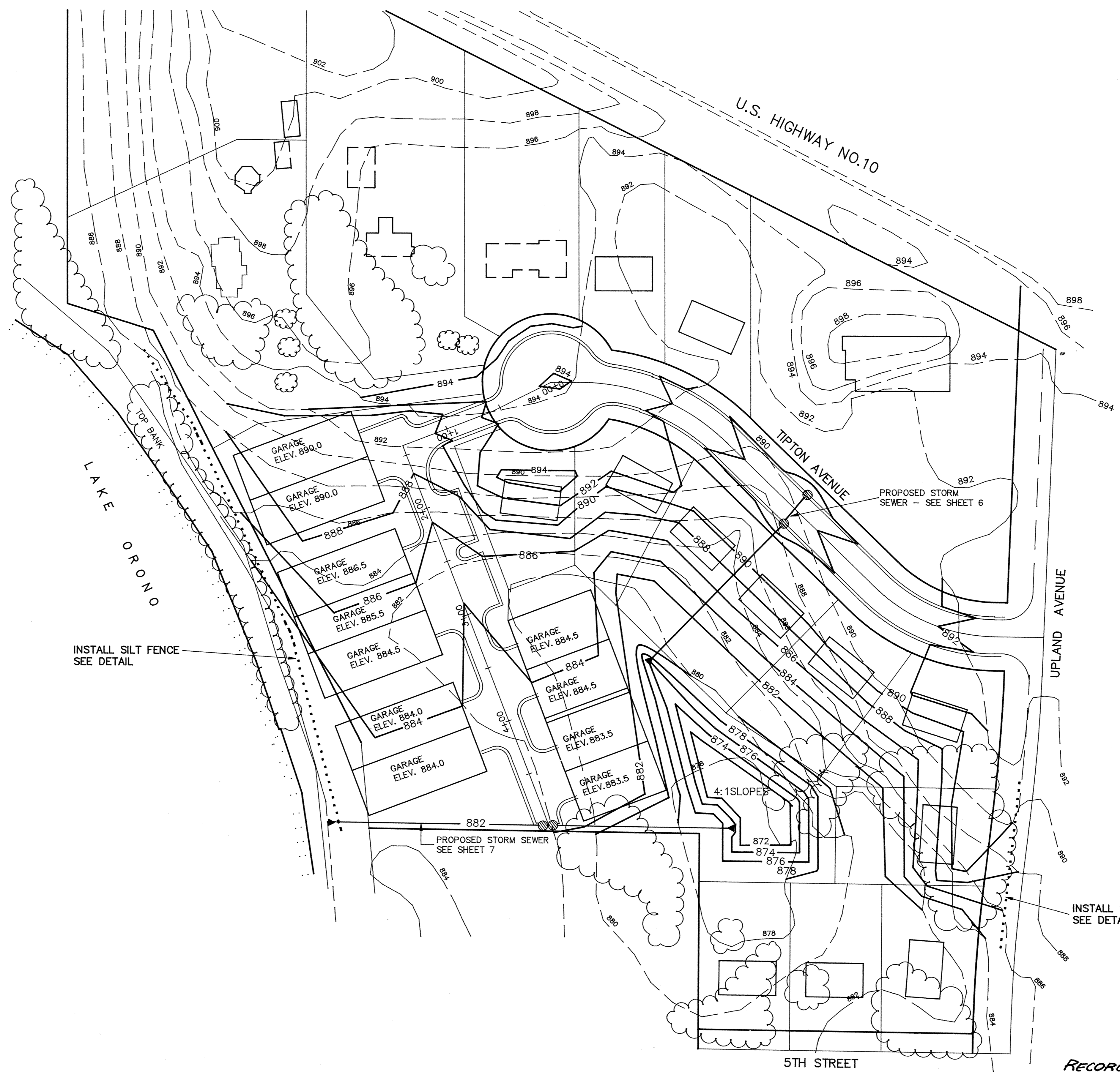
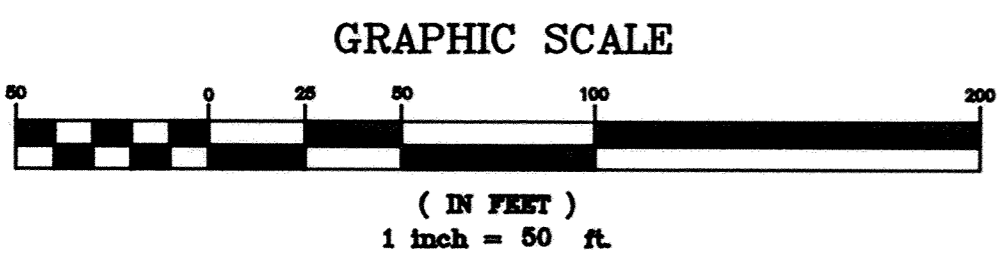
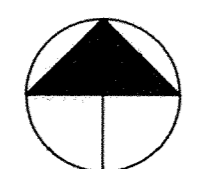

Cut = 4792.1 cu. yds.  
Fill = 11517.2 cu. yds.  
Net = 6725.1 cu. yds. FILL

..... DENOTES SILT FENCE

INSTALL SILT FENCE  
SEE DETAIL

INSTALL SILT FENCE  
SEE DETAIL

RECORD PLAN DEC. 1990

I HEREBY CERTIFY THAT THIS PLAN, SPECIFICATION, OR REPORT WAS PREPARED BY ME OR UNDER MY DIRECT SUPERVISION AND THAT I AM A DULY REGISTERED PROFESSIONAL ENGINEER UNDER THE LAWS OF THE STATE OF MINNESOTA.  
*Terry J. Mann*  
DATE 4/17/90 REG. NO. 15316

**MSA** CONSULTING ENGINEERS  
**Maier Stewart & Associates Inc.**  
1959 SLOAN PLACE (612) 774-6021 ST. PAUL, MINNESOTA 55117

DATE	DESCRIPTION	DESIGNED
		CHECKED
		DRAWN <i>gjt</i>
		GRAPHIC SCALE
		0 HORIZ. 50
		0 VERT. 5

CITY OF ELK RIVER			
BAILEY BECK ADDITION			
GRADING PLAN (NOT IN THIS CONTRACT)			
DATE	MARCH, 1990	SHEET	3 OF 11 SHEETS
PROJECT NO.	230-086		