

221ST AVENUE REALIGNMENT

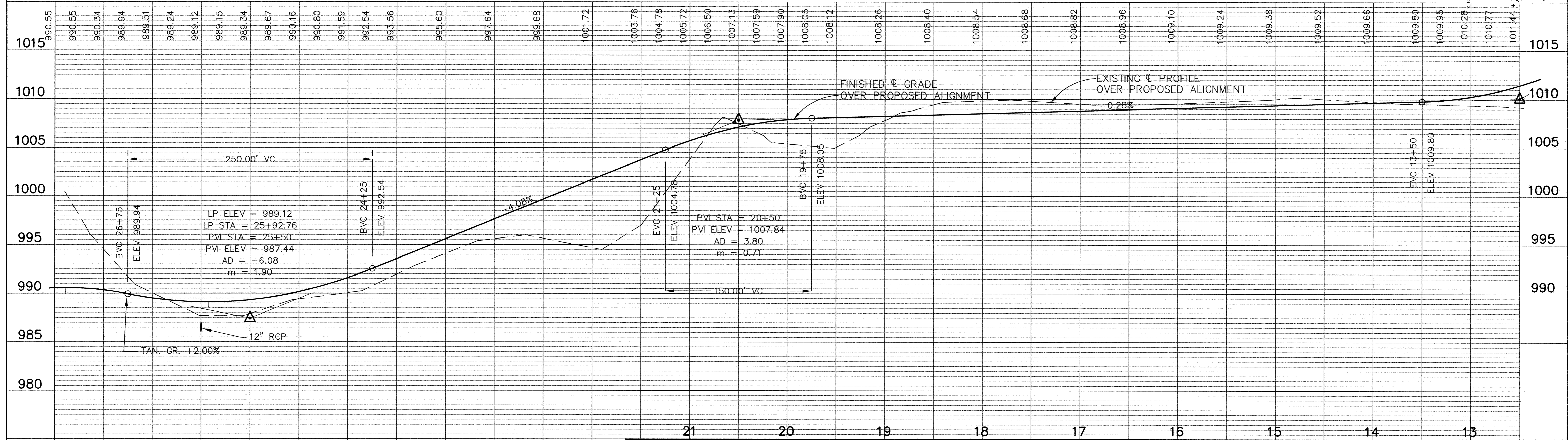
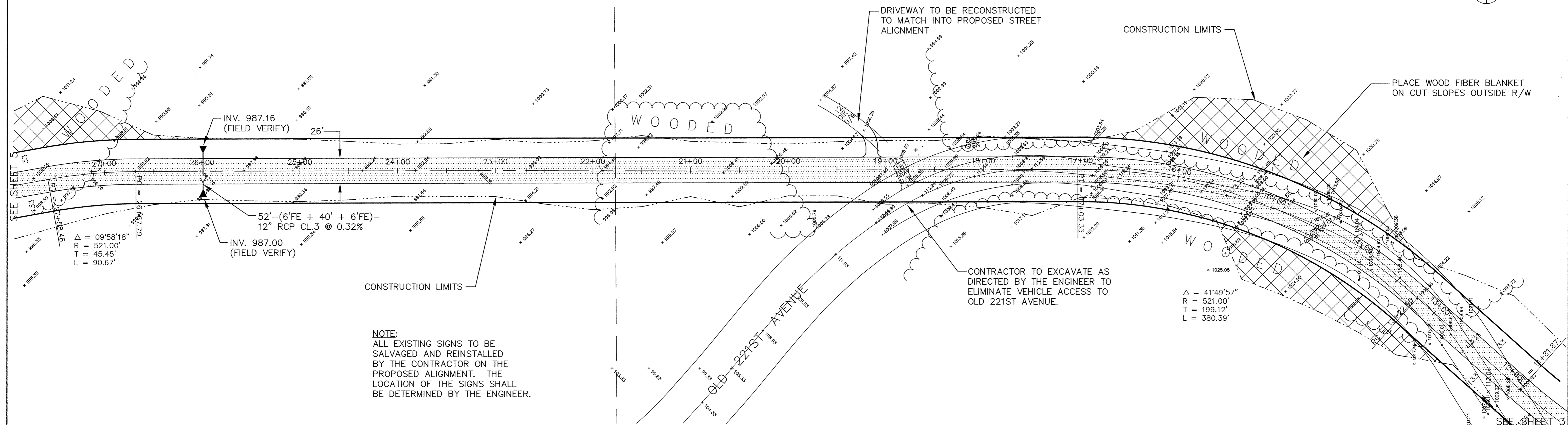
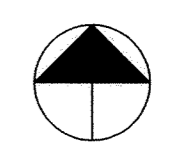

ER165-2	27	26	25	24	23	22	21	20	19	18	17	16	15	14	13
---------	----	----	----	----	----	----	----	----	----	----	----	----	----	----	----

I HEREBY CERTIFY THAT THIS PLAN, SPECIFICATION, OR REPORT WAS PREPARED BY ME OR UNDER MY DIRECT SUPERVISION AND THAT I AM A DULY REGISTERED PROFESSIONAL ENGINEER UNDER THE LAWS OF THE STATE OF MINNESOTA.

Mark J. Gustafson
DATE 9/30/94 REG. NO. 19120

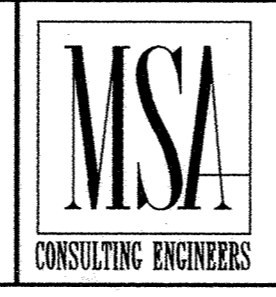

1326 ENERGY PARK DRIVE
ST. PAUL, MINNESOTA 55108
(612) 644-4389

9800 SHELARD PARKWAY
MINNEAPOLIS, MINNESOTA 55441
(612) 546-0432

DATE	DESCRIPTION	DESIGNED	CHECKED	DRAWN
REVISIONS		GRAPHIC SCALE		
		0 HORIZ. 50		
		0 VERT. 5		

CITY OF ELK RIVER
STREET CONSTRUCTION
221ST AVENUE REALIGNMENT

DATE SEPT 1994 SHEET 4 OF 19 SHEETS PROJECT NO. 230-165

1375