1. MATCH EXISTING BITUMINOUS SURFACING PER ER-ST-2006
2. ADJUST VALVE BOX
3. ADJUST CASTING (STORM)
4. ADJUST FRAME AND RING CASTING (SANITARY) AND CHIMNEY SEAL
5. FURNISH AND INSTALL NEW CASTING
6. RECONSTRUCT MANHOLE
7. EXCAVATE TO LOCATE SANITARY SEWER SERVICE

NOTES:
1. ALL MAILBOXES DISTURBED WITH CONSTRUCTION SHALL BE SALVAGED AND REINSTALLED
2. ALL DRIVEWAYS SHALL BE SAWCUT, REMOVED AND REPLACED TO A DISTANCE NO LESS THAN 5' FROM THE BACK OF CURB OR AS DIRECTED BY THE ENGINEER.
3. ALL UTILITY CROSSINGS NOT SPECIFIED FOR REMOVAL SHALL BE SUPPORTED DURING CONSTRUCTION AT NO ADDITIONAL COMPENSATION.

NEW CONCRETE DRIVEWAY
NEW BITUMINOUS DRIVEWAY
NEW BITUMINOUS TRAIL
NEW CONCRETE APRON
NEW CONCRETE WALK

BUSINESS CENTER DRIVE

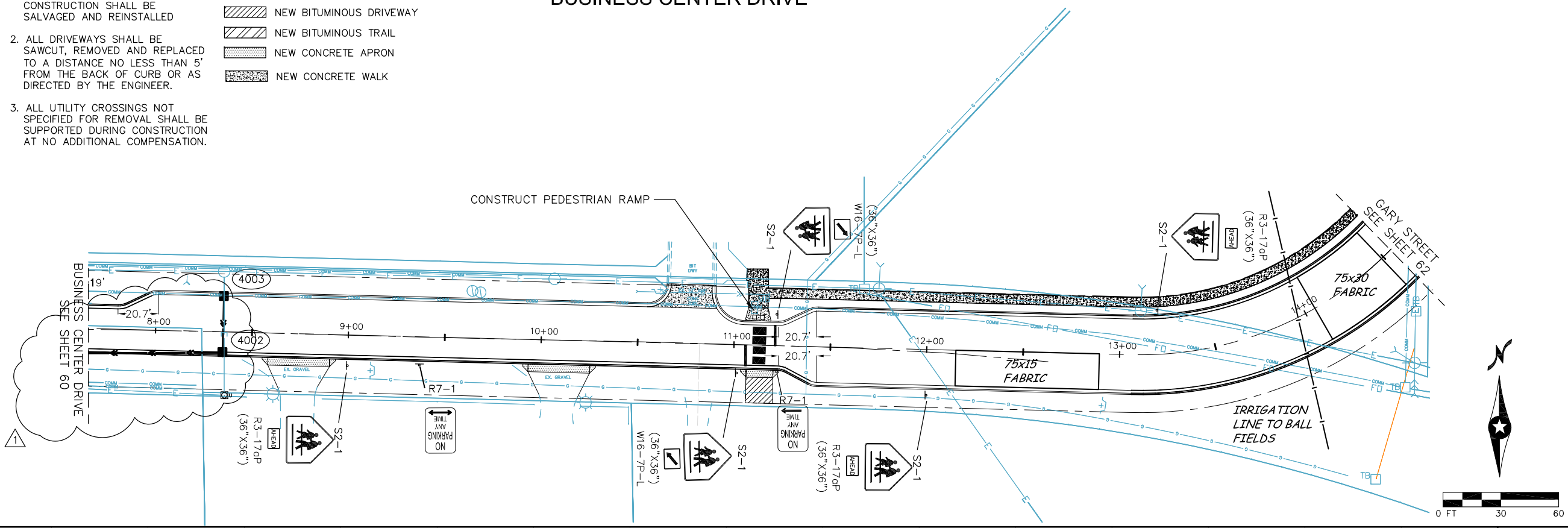

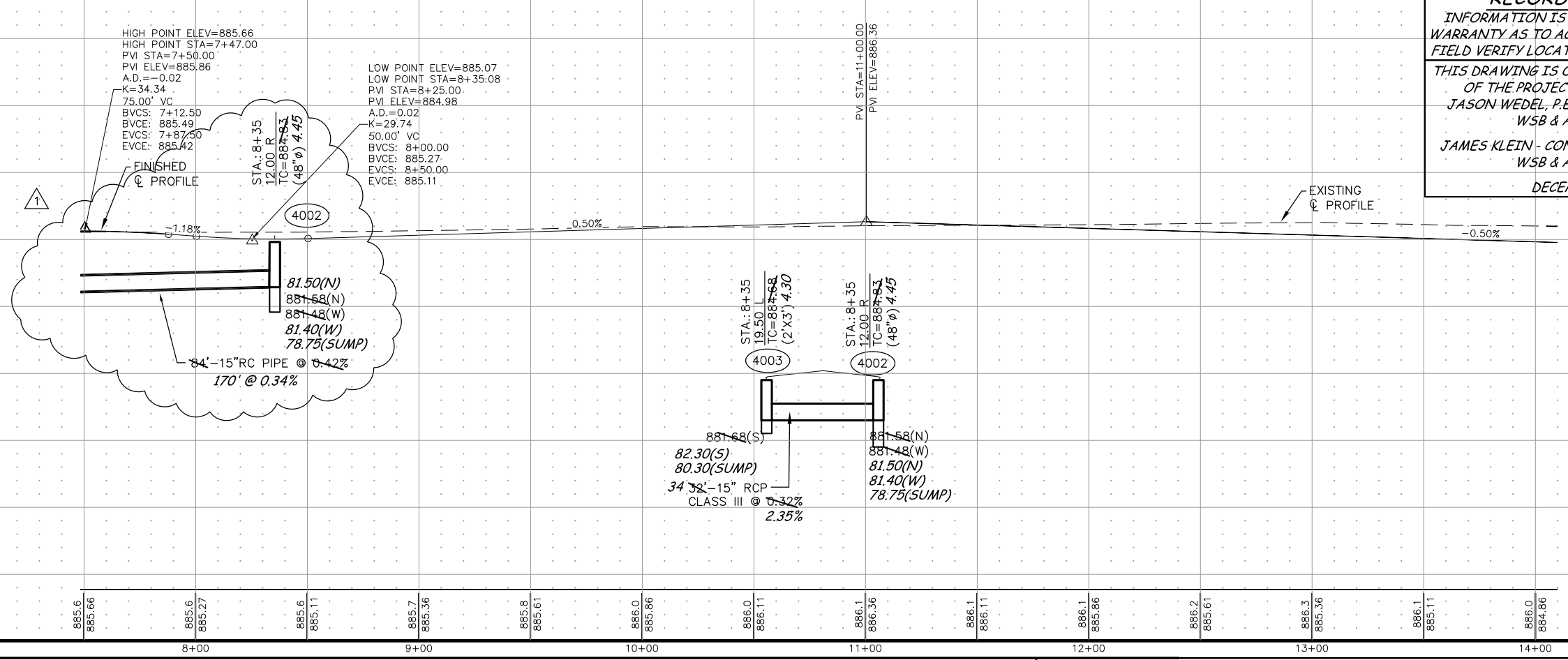

RECORD DRAWING
INFORMATION IS FURNISHED WITHOUT WARRANTY AS TO ACCURACY. USERS SHOULD FIELD VERIFY LOCATIONS AND ELEVATIONS.
THIS DRAWING IS OUR RECORD KNOWLEDGE OF THE PROJECT AS CONSTRUCTED.
JASON WEDEL, P.E. - PROJECT ENGINEER
WSB & ASSOCIATES
JAMES KLEIN - CONSTRUCTION OBSERVER
WSB & ASSOCIATES
DECEMBER 2013

REVISION NO.	DATE	EXPLANATION
1		REVISED STORM SEWER

SCALE: AS NOTED
PLAN BY: ECY | DESIGN BY: ECY
CHECKED BY: JCW | PROJECT NO: 1992-010
RECORD COPY BY: | DATE

I HEREBY CERTIFY THAT THIS PLAN, SPECIFICATION, OR REPORT WAS PREPARED BY ME OR UNDER MY DIRECT SUPERVISION AND THAT I AM A DULY LICENSED PROFESSIONAL ENGINEER UNDER THE LAWS OF THE STATE OF MINNESOTA.
JASON C. WEDEL, P.E. LIC. NO. 26768
DATE: MARCH 4, 2013

2013 STREET IMPROVEMENT PROJECT
ELK RIVER, MINNESOTA

701 Xenia Avenue South, Suite 300
Minneapolis, MN 55416
Tel: (763) 541-4800 • Fax: (763) 541-1700
wsbeng.com
WSB & Associates, Inc.
engineering - planning - environmental - construction

WSB PROJECT NUMBER 1992-01
CONTRACTOR: HARDRIVES INC.
STEET AND UTILITY PLAN
BUSINESS CENTER DRIVE
* RECORD DRAWING 2013 *
SHEET 61 OF 110 SHEETS