

NOTES:
FOR BIDDING PURPOSES ONLY
 1. EXISTING LANDSCAPING FEATURES SHALL BE PROTECTED. IF NECESSARY, SALVAGING AND REINSTALLING SHALL BE CONSIDERED INCIDENTAL.
 2. ALL DRIVEWAYS SHALL BE FULL DEPTH STRAIGHT LINE SAW CUT IMMEDIATELY PRECEEDING PAVING.

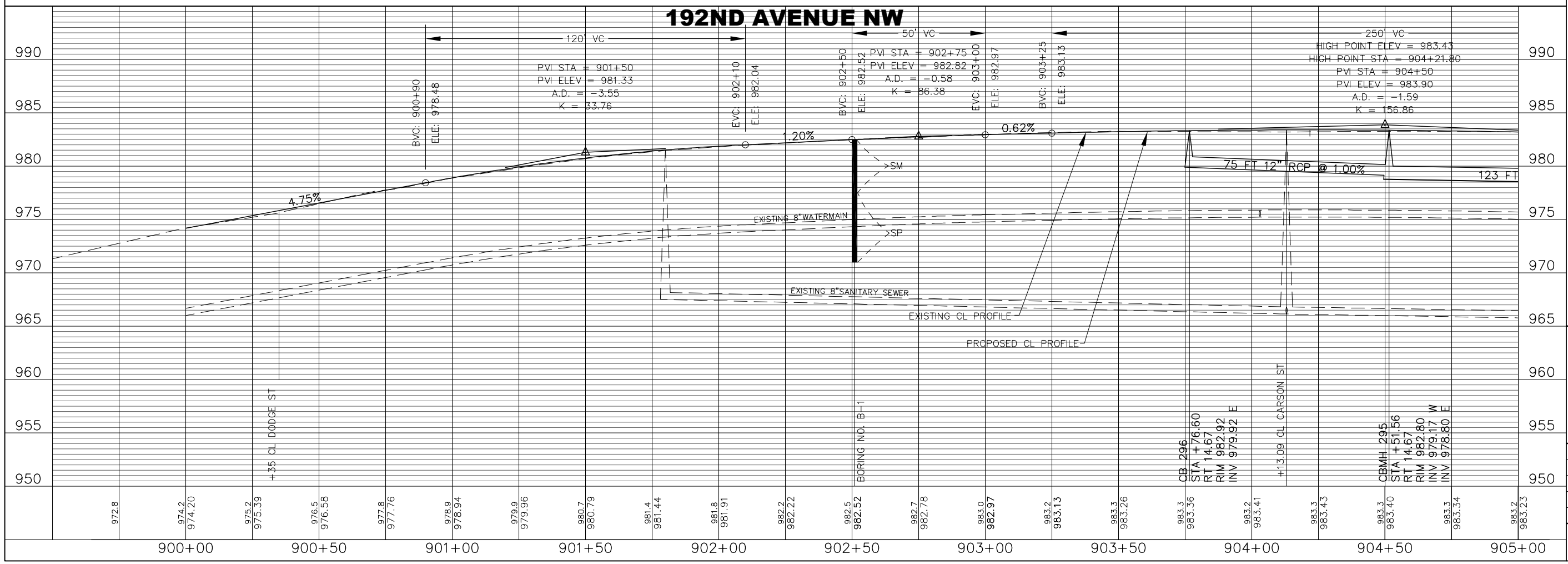
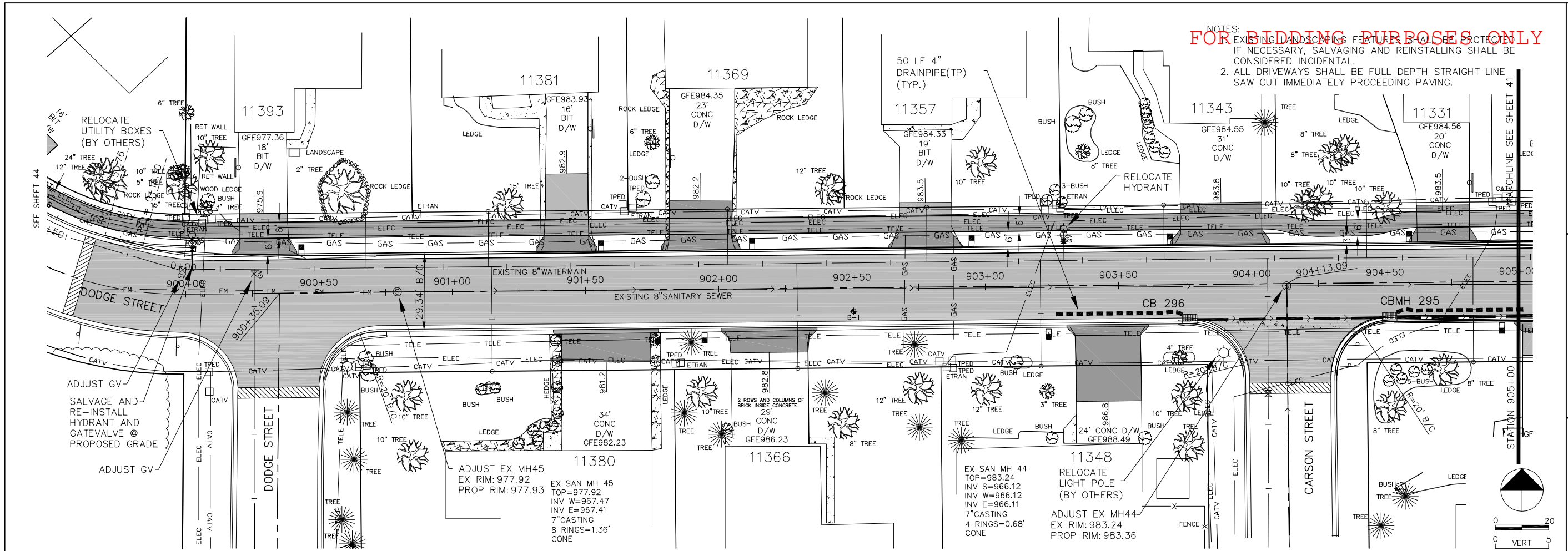

NO.	DATE	DESCRIPTION

I HEREBY CERTIFY THAT THIS PLAN, SPECIFICATION, OR REPORT WAS PREPARED BY ME OR UNDER MY DIRECT SUPERVISION AND THAT I AM A LICENSED PROFESSIONAL ENGINEER UNDER THE LAWS OF THE STATE OF MINNESOTA.

Print Name: JOHN M. ANDERSON
 Signature: *[Signature]*
 Date: 02-26-07 License # 25889

CITY OF ELK RIVER
2007 STREET IMPROVEMENTS
DEERFIELD 3RD
PLAN AND PROFILE
192ND AVENUE NW

BDM
 Consulting Engineers and Surveyors, PLC
 11040 183rd Cir. NW, Suite A
 Elk River, MN 55330
 Phone: (763) 441-0877
 Fax: (763) 441-1090
 bdmce.com

DRAWN BY: JBK
 CHECKED BY: JMA
 DESIGNED BY: JMA
 JOB NO. 226152

SHEET **40** SHEETS **124**