

NOTES:
 1. EXISTING LANDSCAPE FEATURES SHALL BE PROTECTED. IF NECESSARY, SALVAGING AND REINSTALLING SHALL BE CONSIDERED INCIDENTAL.
 2. ALL DRIVEWAYS SHALL BE FULL DEPTH STRAIGHT LINE SAW CUT IMMEDIATELY PRECEDING PAVING.

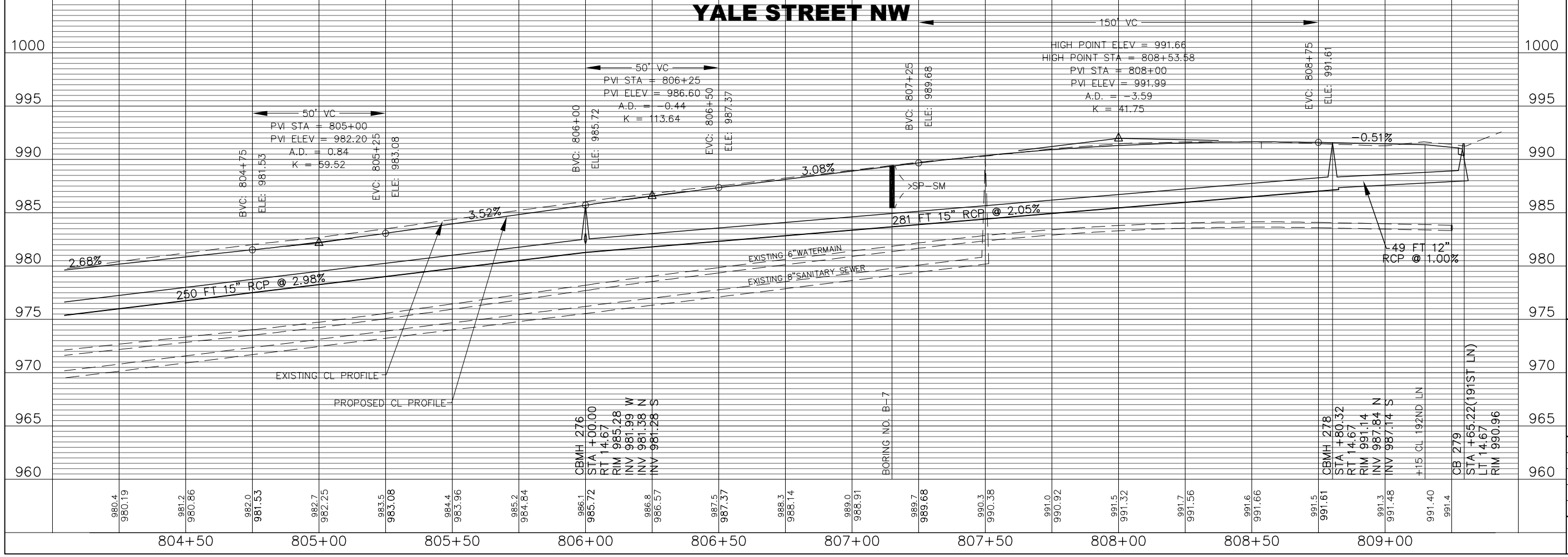
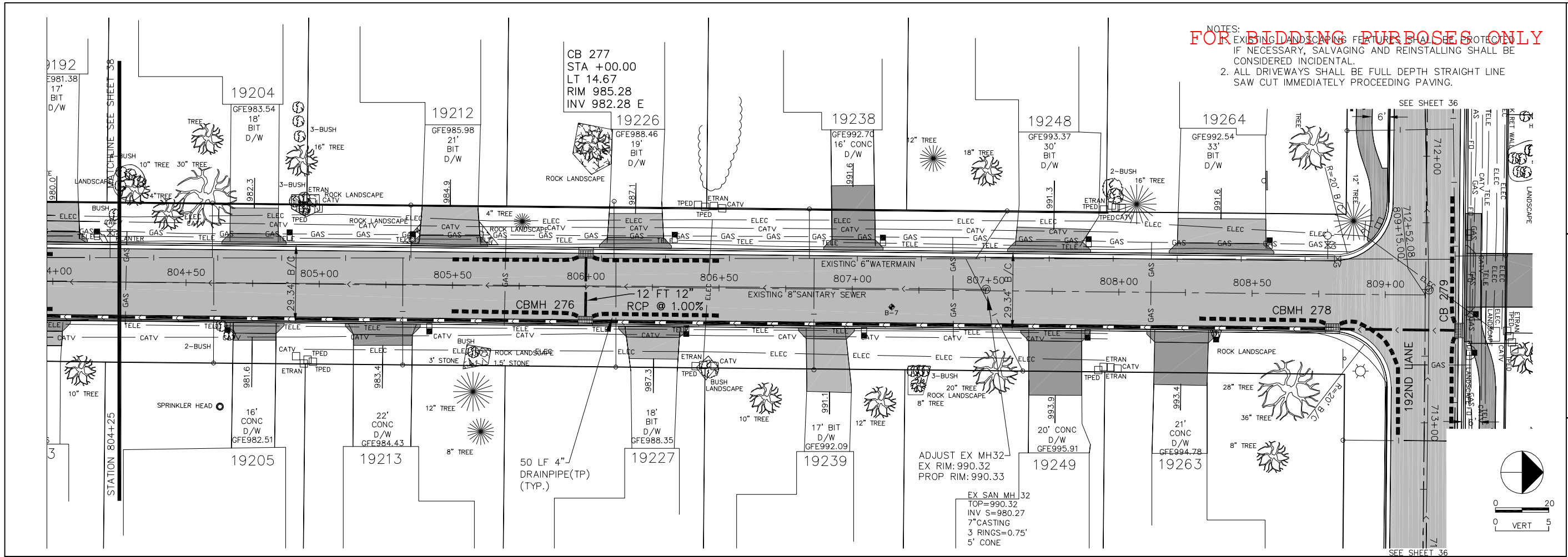

I HEREBY CERTIFY THAT THIS PLAN, SPECIFICATION, OR REPORT WAS PREPARED BY ME OR UNDER MY DIRECT SUPERVISION AND THAT I AM A LICENSED PROFESSIONAL ENGINEER UNDER THE LAWS OF THE STATE OF MINNESOTA. Print Name: JOHN M. ANDERSON Signature: Date: 02-26-07 License # 25889	<table border="1" style="width: 100%; border-collapse: collapse;"> <tr> <th style="width: 10%;">NO.</th> <th style="width: 10%;">DATE</th> <th style="width: 80%;">DESCRIPTION</th> </tr> <tr> <td> </td> <td> </td> <td> </td> </tr> <tr> <td> </td> <td> </td> <td> </td> </tr> </table>	NO.	DATE	DESCRIPTION						
NO.	DATE	DESCRIPTION								
CITY OF ELK RIVER 2007 STREET IMPROVEMENTS DEERFIELD 3RD PLAN AND PROFILE YALE STREET NW										
BDM Consulting Engineers and Surveyors, PLC 11040 183rd Cir. NW, Suite A Elk River, MN 55330 Phone: (763) 441-0877 Fax: (763) 441-1090 bdmce.com										
DRAWN BY: JBK										
CHECKED BY: JMA										
DESIGNED BY: JMA										
JOB NO. 226152										
SHEET 39	SHEETS 124									

804+25 TO 809+15