

NOTES:  
**FOR BIDDING PURPOSES ONLY**  
 1. EXISTING LANDSCAPING FEATURES SHALL BE PROTECTED. IF NECESSARY, SALVAGING AND REINSTALLING SHALL BE CONSIDERED INCIDENTAL.  
 2. ALL DRIVEWAYS SHALL BE FULL DEPTH STRAIGHT LINE SAW CUT IMMEDIATELY PROCEEDING PAVING.

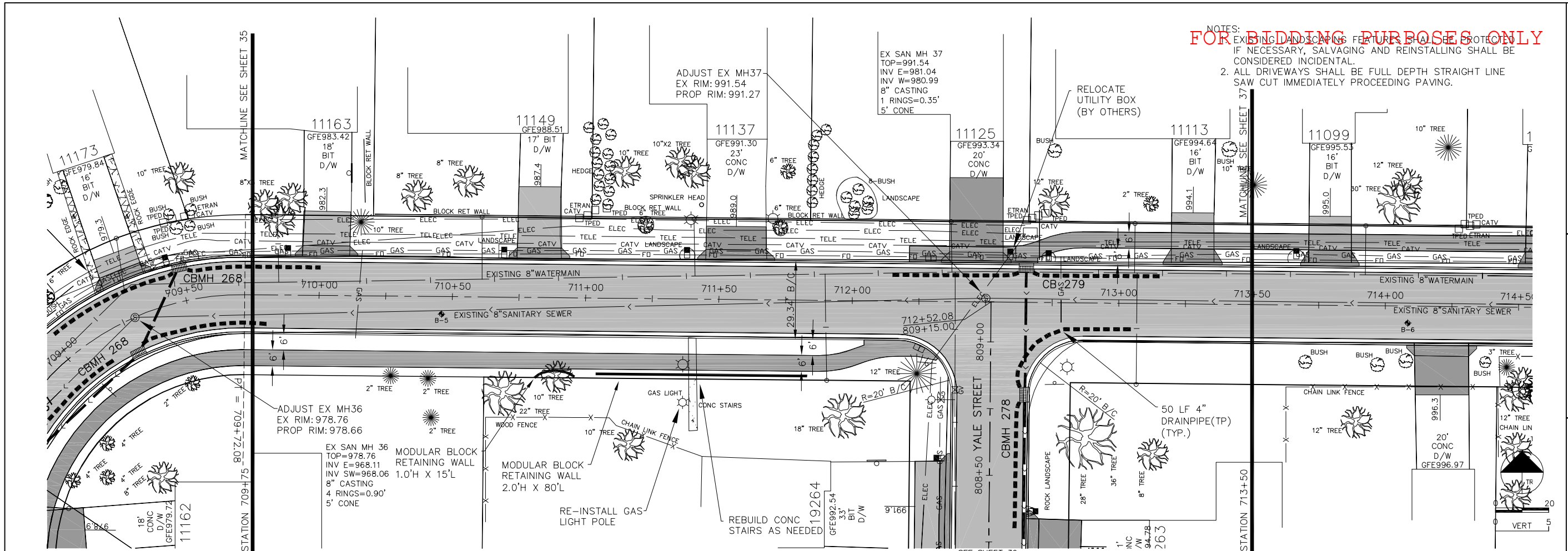

NO.	DATE	DESCRIPTION

I HEREBY CERTIFY THAT THIS PLAN, SPECIFICATION, OR REPORT WAS PREPARED BY ME OR UNDER MY DIRECT SUPERVISION AND THAT I AM A LICENSED PROFESSIONAL ENGINEER UNDER THE LAWS OF THE STATE OF MINNESOTA.

Print Name: JOHN M. ANDERSON  
 Signature: *[Signature]*  
 Date: 02-26-07 License # 25889

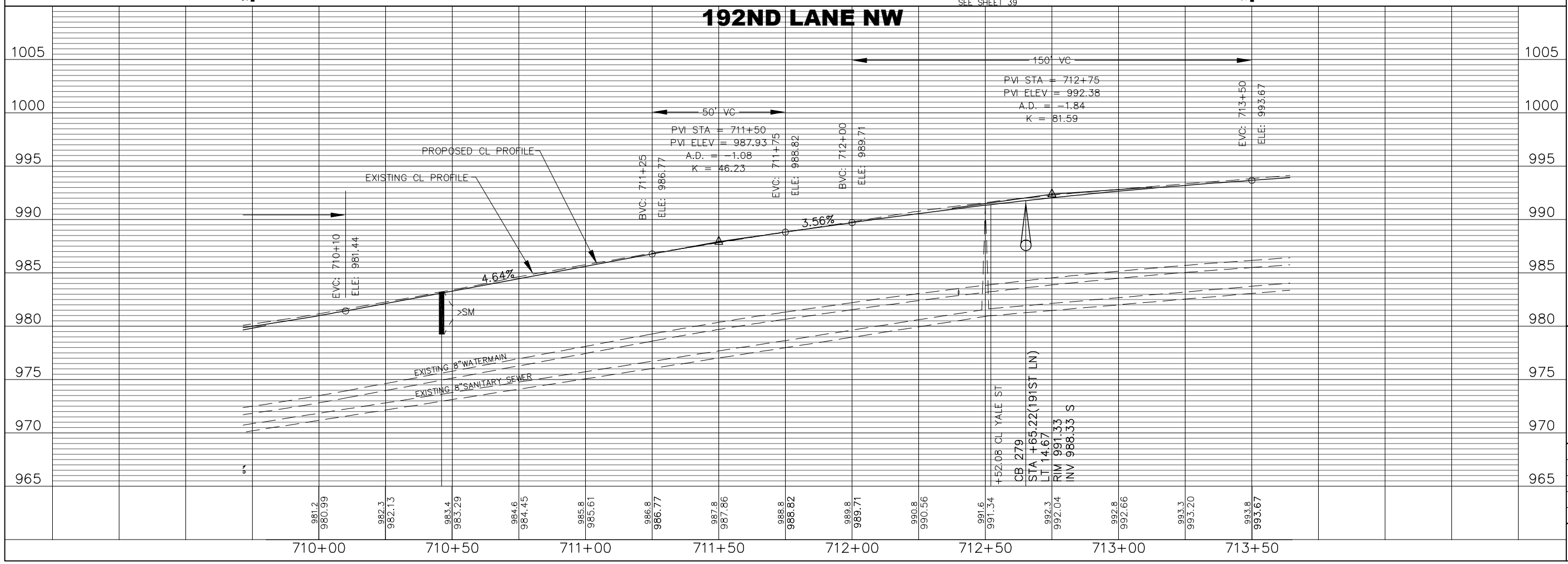

**CITY OF ELK RIVER**  
**2007 STREET IMPROVEMENTS**  
**DEERFIELD 3RD**  
**PLAN AND PROFILE**  
**192ND LANE NW**

**BDM**  
 Consulting Engineers and Surveyors, PLC  
 11040 183rd Cir. NW, Suite A  
 Elk River, MN 55330  
 Phone: (763) 441-0877  
 Fax: (763) 441-1090  
 bdmce.com

DRAWN BY: JBK  
 CHECKED BY: JMA  
 DESIGNED BY: JMA  
 JOB NO. 226152

SHEET **36** SHEETS **124**