

- NOTES:
- EXISTING LANDSCAPING FEATURES SHALL BE PROTECTED IF NECESSARY, SALVAGING AND REINSTALLING SHALL BE CONSIDERED INCIDENTAL.
  - ALL DRIVEWAYS SHALL BE FULL DEPTH STRAIGHT LINE SAW CUT IMMEDIATELY PROCEEDING PAVING.

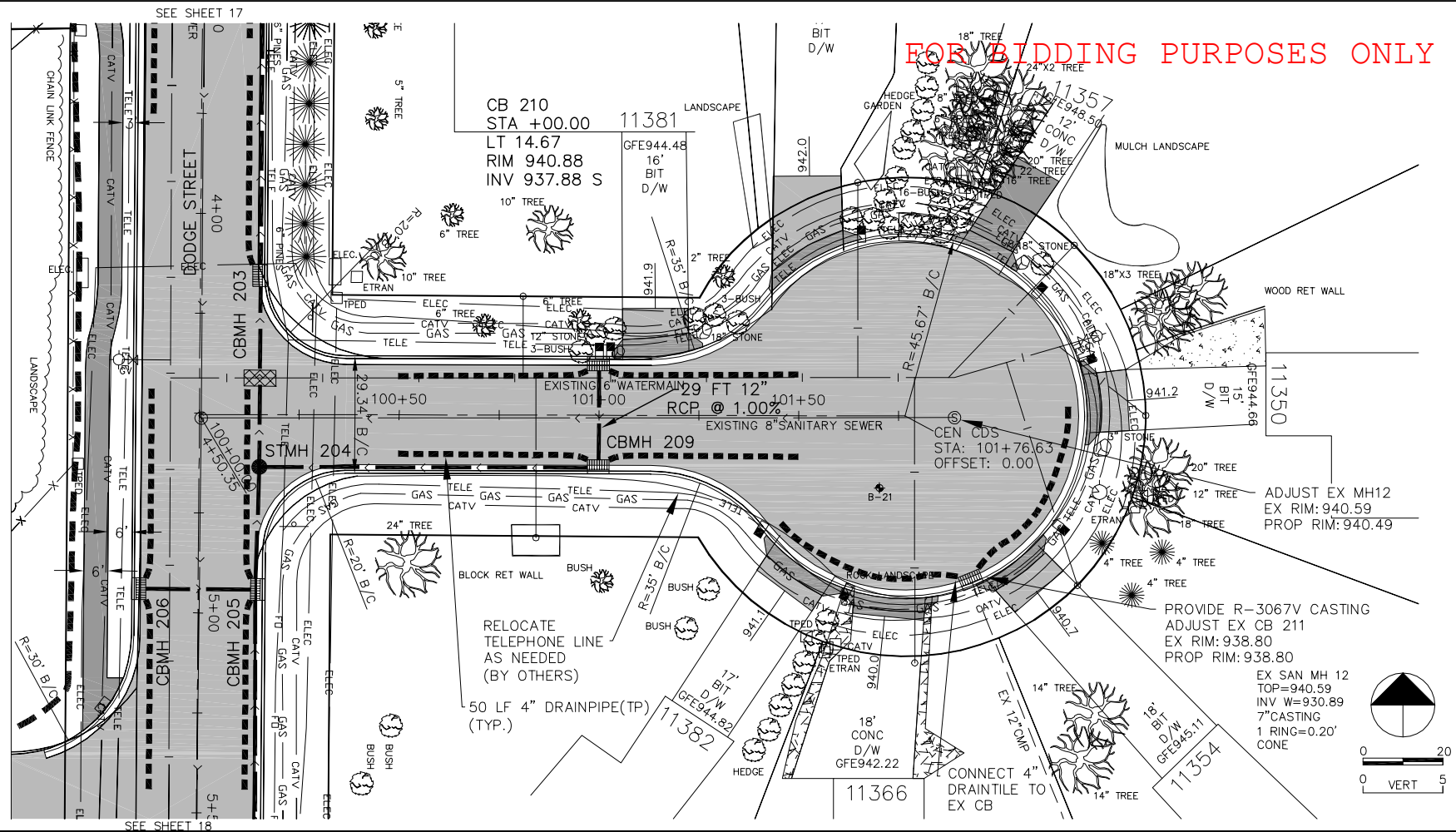

**STORM OUTLET**

**190TH COURT NW**

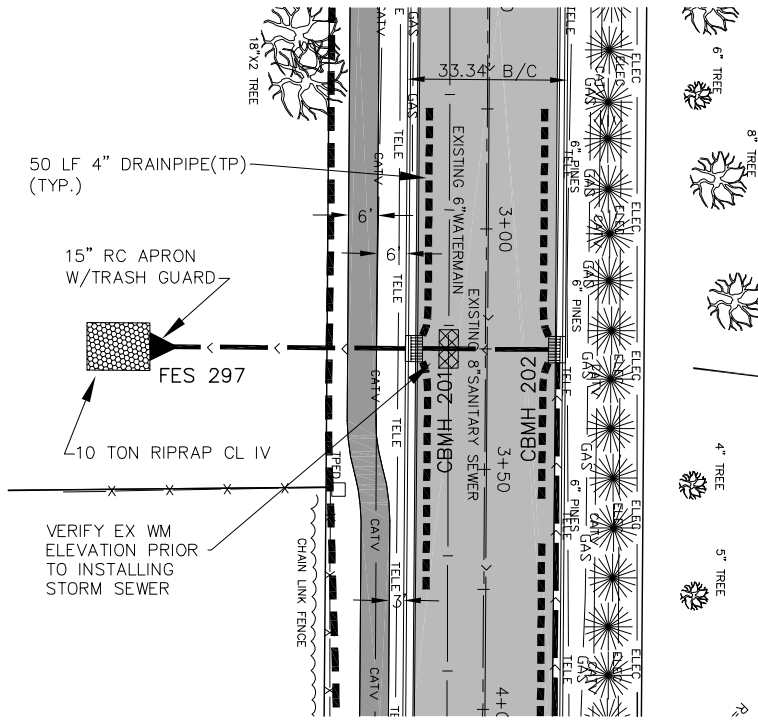
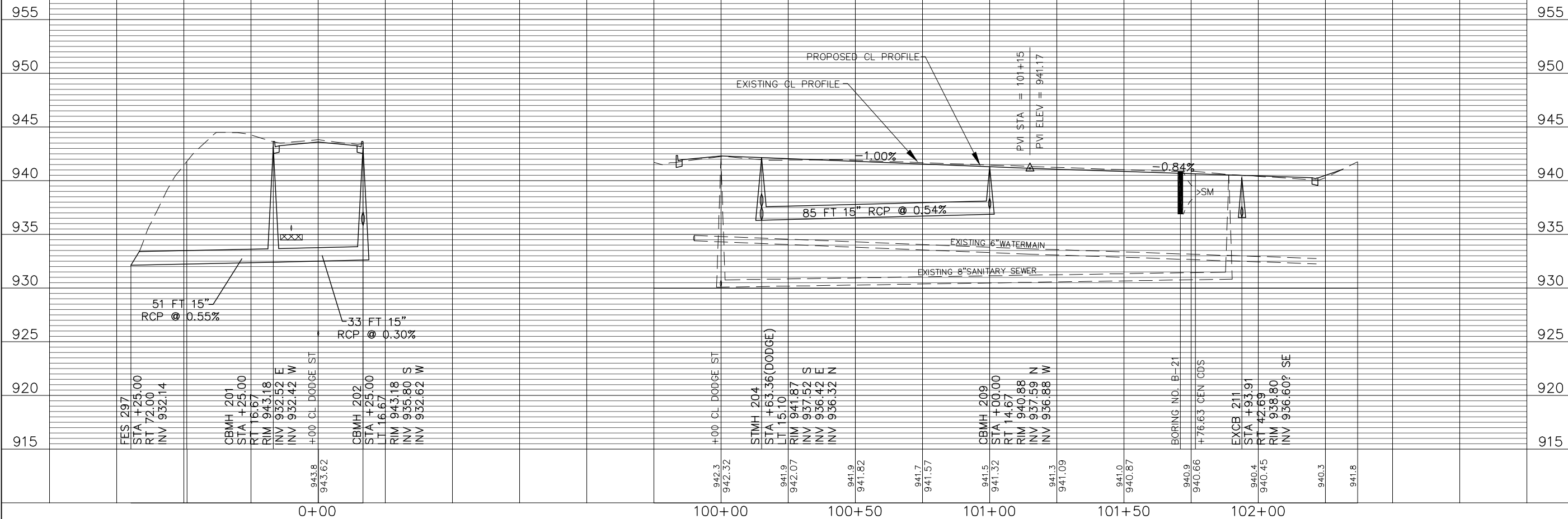

<p>REVISIONS</p> <table border="1"> <tr> <th>NO.</th> <th>DATE</th> <th>DESCRIPTION</th> </tr> <tr> <td> </td> <td> </td> <td> </td> </tr> <tr> <td> </td> <td> </td> <td> </td> </tr> <tr> <td> </td> <td> </td> <td> </td> </tr> </table>		NO.	DATE	DESCRIPTION									
NO.	DATE	DESCRIPTION											
<p>I HEREBY CERTIFY THAT THIS PLAN, SPECIFICATION, OR REPORT WAS PREPARED BY ME OR UNDER MY DIRECT SUPERVISION AND THAT I AM A LICENSED PROFESSIONAL ENGINEER UNDER THE LAWS OF THE STATE OF MINNESOTA.</p> <p>Print Name: JOHN M. ANDERSON          Signature: <i>[Signature]</i>          Date: 02-06-07 License # 256889</p>													
<p><b>CITY OF ELK RIVER</b>  <b>2007 STREET IMPROVEMENTS</b>  <b>DEERFIELD 3RD</b></p> <p><b>PLAN AND PROFILE</b>  <b>190TH COURT NW / STORM OUTLET</b>          100+00 TO 102+21</p>													
<p><b>BDM</b>          Consulting Engineers and Surveyors, PLC          11040 183rd Cir. NW, Suite A          Elk River, MN 55330          Phone: (763) 441-0877          Fax: (763) 441-1090          bdmce.com</p>													
<p>DRAWN BY: JBK          CHECKED BY: JMA          DESIGNED BY: JMA          JOB NO. 226152</p>													
<p>SHEET  <b>19</b></p>	<p>SHEETS  <b>124</b></p>												