

NOTES:  
 1. EXISTING LANDSCAPING FEATURES SHALL BE PROTECTED. IF NECESSARY, SALVAGING AND REINSTALLING SHALL BE CONSIDERED INCIDENTAL.  
 2. ALL DRIVEWAYS SHALL BE FULL DEPTH STRAIGHT LINE SAW CUT IMMEDIATELY PROCEEDING PAVING.

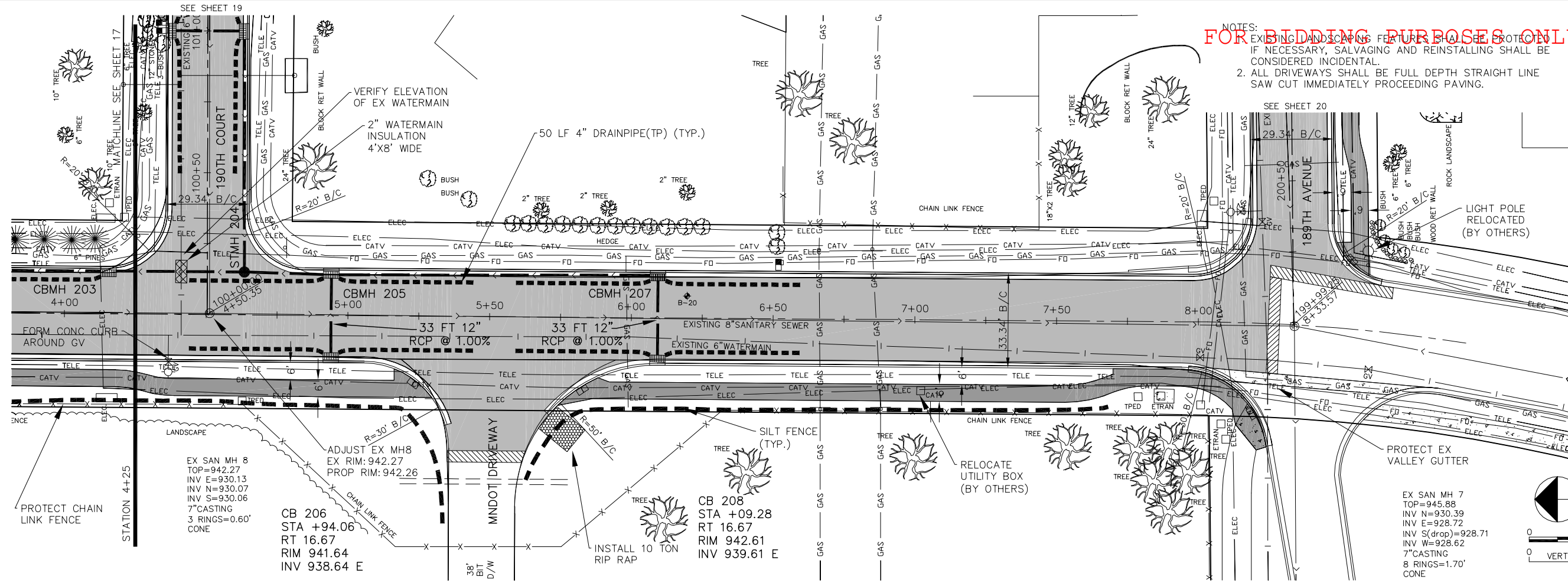

| NO. | DATE | DESCRIPTION |
|-----|------|-------------|
|     |      |             |
|     |      |             |
|     |      |             |
|     |      |             |

I HEREBY CERTIFY THAT THIS PLAN, SPECIFICATION, OR REPORT WAS PREPARED BY ME OR UNDER MY DIRECT SUPERVISION AND THAT I AM A LICENSED PROFESSIONAL ENGINEER UNDER THE LAWS OF THE STATE OF MINNESOTA.  
 Print Name: JOHN M. ANDERSON  
 Signature: *[Signature]*  
 Date: 02-26-07 License # 25889

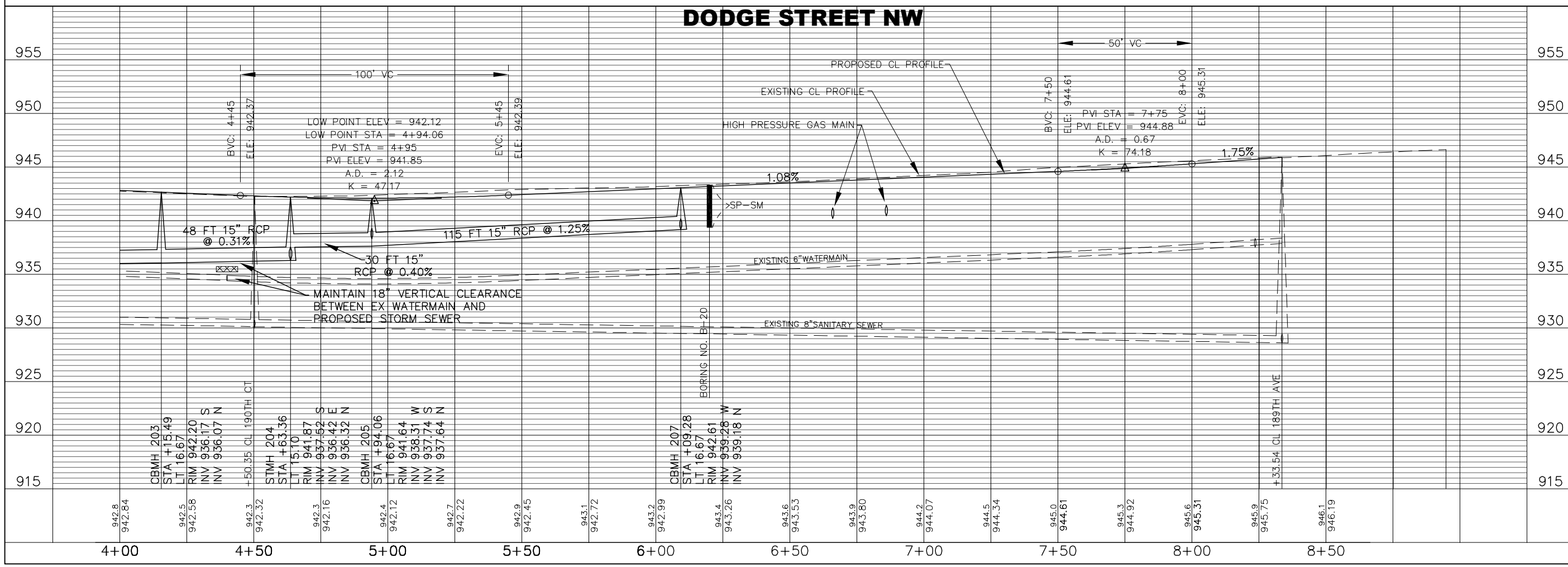

**CITY OF ELK RIVER**  
**2007 STREET IMPROVEMENTS**  
**DEERFIELD 3RD**  
**PLAN AND PROFILE**  
**DODGE STREET NW**

**BDM**  
 Consulting Engineers and Surveyors, PLC  
 11040 183rd Cir. NW, Suite A  
 Elk River, MN 55330  
 Phone: (763) 441-0877  
 Fax: (763) 441-1090  
 bdmce.com

DRAWN BY: JBK  
 CHECKED BY: JMA  
 DESIGNED BY: JMA  
 JOB NO. 226152

|           |            |
|-----------|------------|
| SHEET     | SHEETS     |
| <b>18</b> | <b>124</b> |