

# C.S.A.H. NO. 1 (PROCTOR AVENUE)

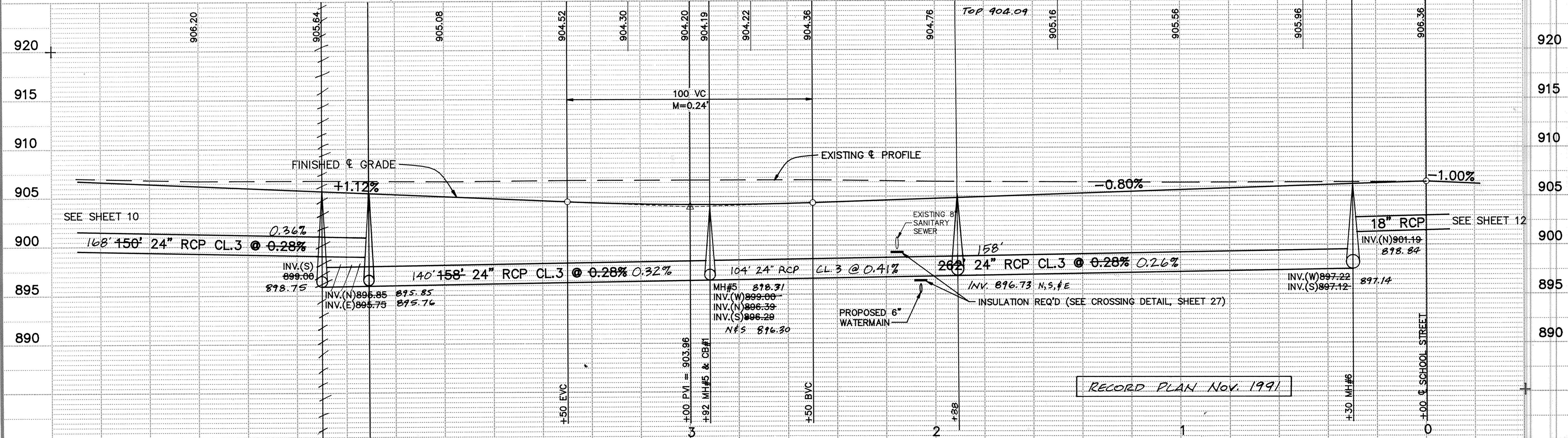
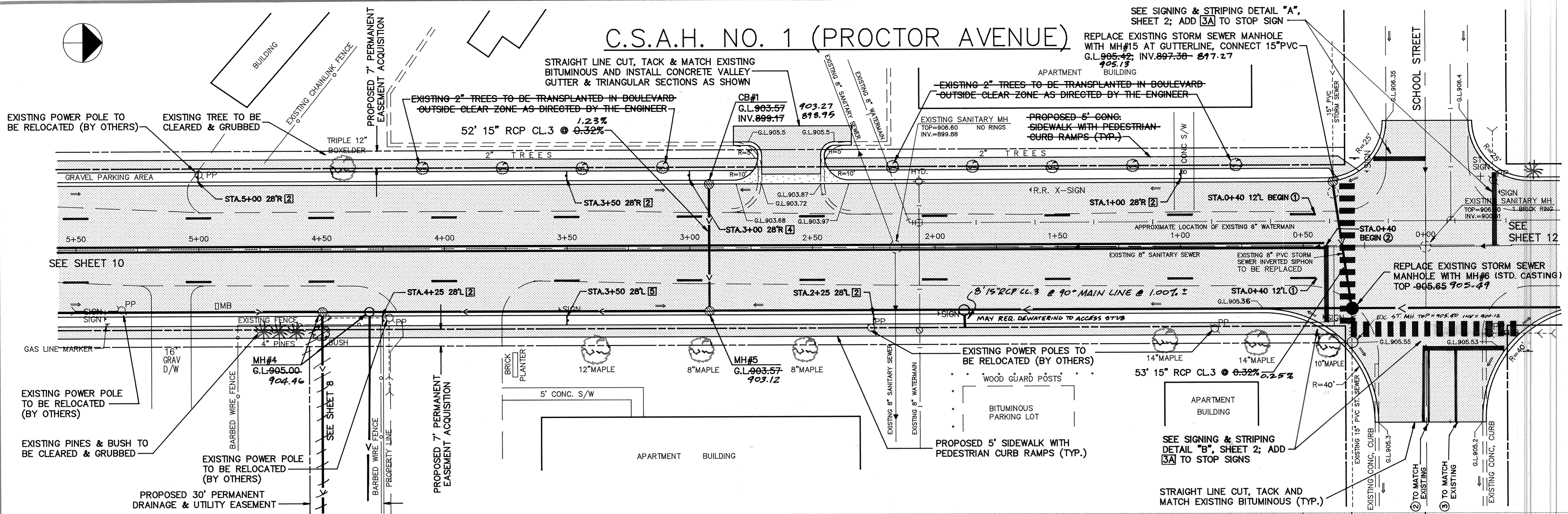

I HEREBY CERTIFY THAT THIS PLAN, SPECIFICATION, OR REPORT WAS PREPARED BY ME OR UNDER MY DIRECT SUPERVISION AND THAT I AM A DULY REGISTERED PROFESSIONAL ENGINEER UNDER THE LAWS OF THE STATE OF MINNESOTA.

*Lucy J. Maier*  
DATE 3/15/91 REG. NO. 15314

**MSA** CONSULTING ENGINEERS  
Maier Stewart & Associates Inc.  
1959 SLOAN PLACE (612) 774-6021 ST. PAUL, MINNESOTA 55117

| DATE | DESCRIPTION | DESIGNED                                | CHECKED | DRAWN |
|------|-------------|-----------------------------------------|---------|-------|
|      |             | VGH                                     | fin     | GG    |
|      |             | GRAPHIC SCALE<br>HORIZ. 20'<br>VERT. 5' |         |       |

|                                                                                             |           |       |                |
|---------------------------------------------------------------------------------------------|-----------|-------|----------------|
| SHERBURNE COUNTY STREET IMPROVEMENTS<br>C.S.A.H. NO. 1 (PROCTOR AVENUE)<br>S.A.P. 71-601-13 |           |       |                |
| DATE                                                                                        | JAN. 1991 | SHEET | 9 OF 28 SHEETS |
| PROJECT NO.                                                                                 | 231-001   |       |                |

DRAWING NUMBER 1CSAH 91  
DRAWING NUMBER 9  
DRAWING NUMBER 1CSAH 91  
DRAWING NUMBER 9  
DRAWING NUMBER 1CSAH 91  
DRAWING NUMBER 9