PROCTOR AVE. TO LIONS PARK

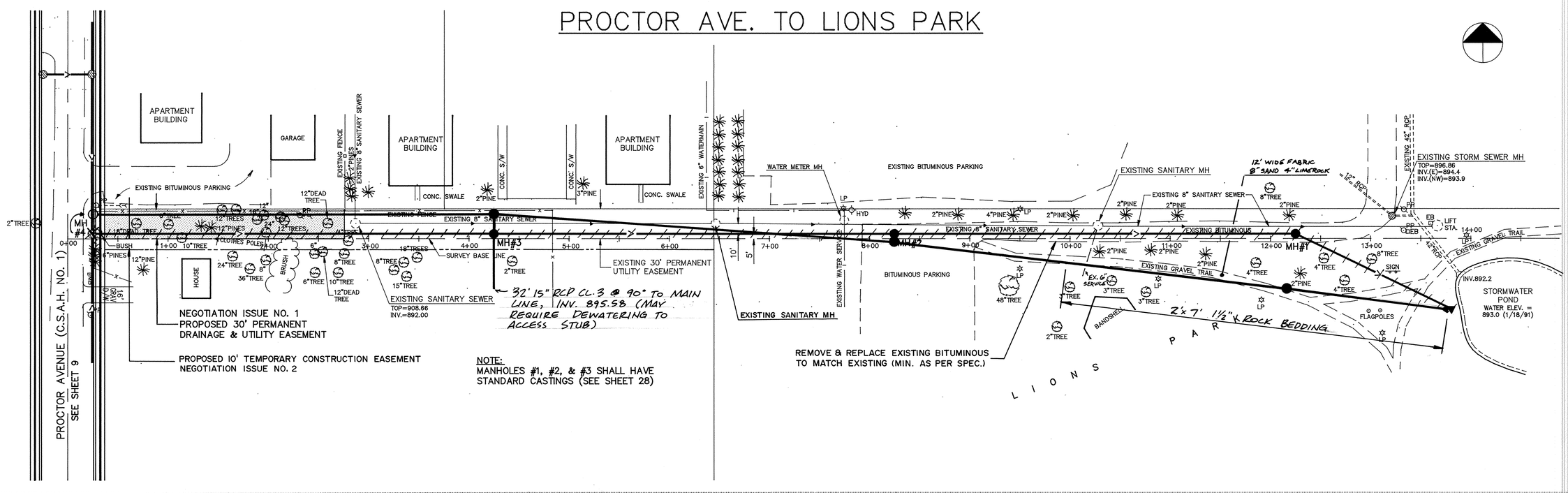

NOTE:
MANHOLES #1, #2, & #3 SHALL HAVE STANDARD CASTINGS (SEE SHEET 28)

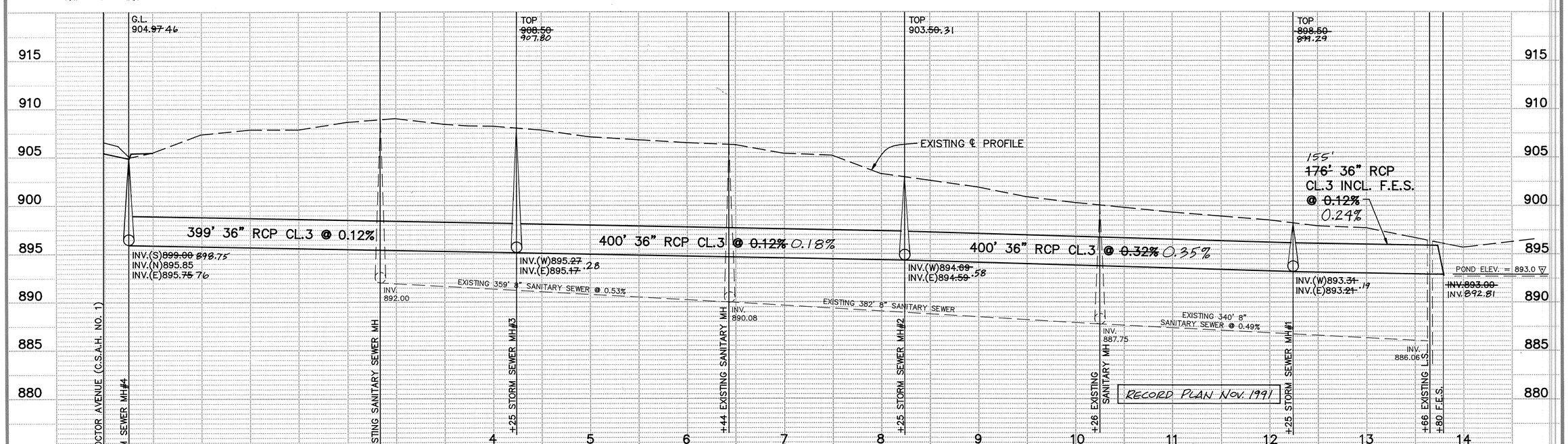

I HEREBY CERTIFY THAT THIS PLAN, SPECIFICATION, OR REPORT WAS PREPARED BY ME OR UNDER MY DIRECT SUPERVISION AND THAT I AM A DULY REGISTERED PROFESSIONAL ENGINEER UNDER THE LAWS OF THE STATE OF MINNESOTA.

Terry J. Maurer

DATE 3/15/91 REG. NO. 15316

MSA CONSULTING ENGINEERS
Maier Stewart & Associates Inc.
1959 SLOAN PLACE (612)774-6021 ST. PAUL, MINNESOTA 55117

REVISIONS	DATE	DESCRIPTION

DESIGNED VGH
CHECKED
DRAWN GG
GRAPHIC SCALE
HORIZ. 50
VERT. 5

SHERBURNE COUNTY
STORM SEWER CONSTRUCTION
PROCTOR AVE. TO LIONS PARK

DATE FEB. 1991 SHEET 8 OF 28 SHEETS PROJECT NO. 231-001

SC001-7

DRAWING NUMBER

DRAWING NUMBER

DRAWING NUMBER 1CSAH 91 8