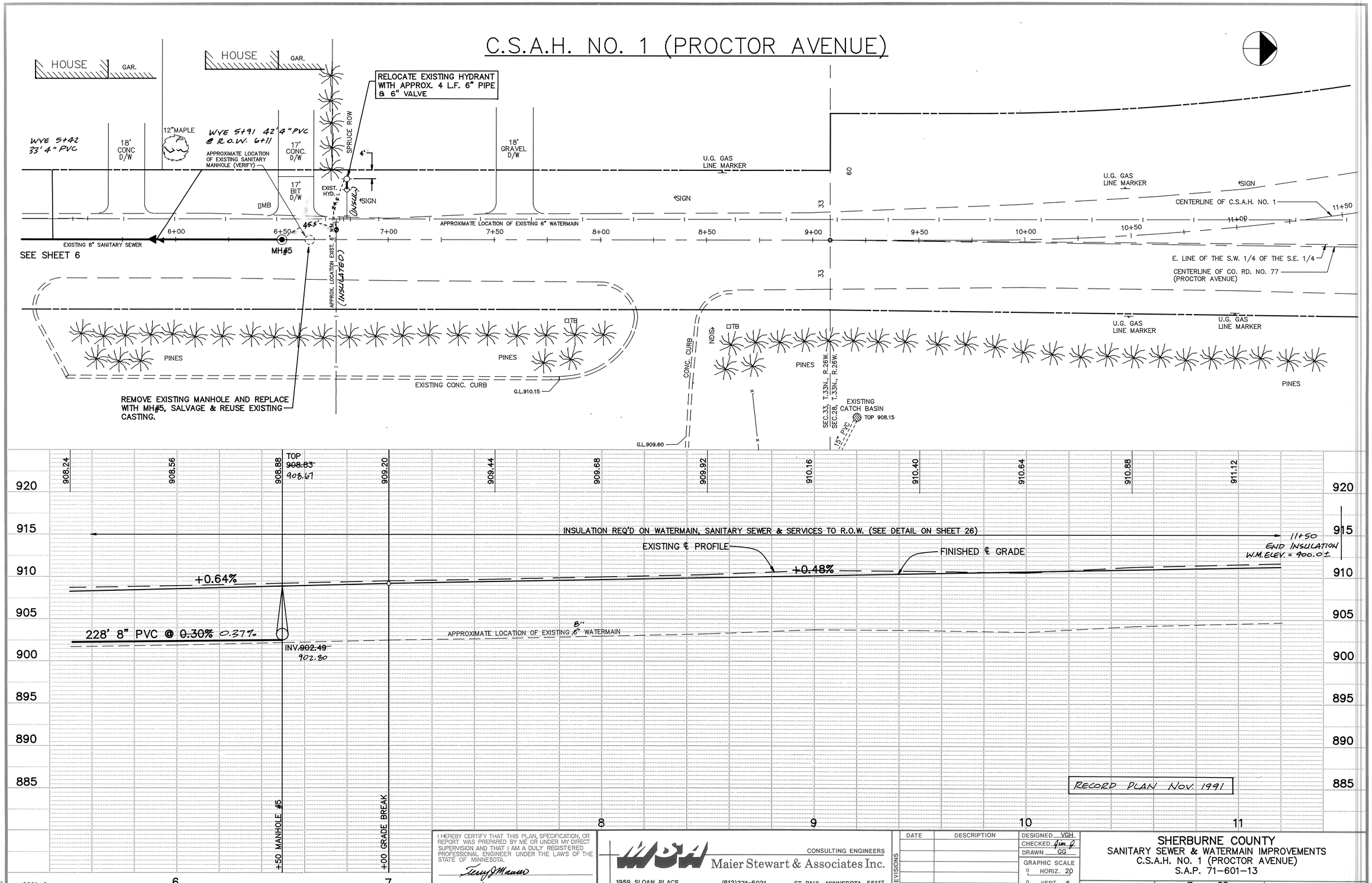

I HEREBY CERTIFY THAT THIS PLAN, SPECIFICATION, OR REPORT WAS PREPARED BY ME OR UNDER MY DIRECT SUPERVISION AND THAT I AM A DULY REGISTERED PROFESSIONAL ENGINEER UNDER THE LAWS OF THE STATE OF MINNESOTA.

Terry J Mauser

DATE 3/15/91 REG. NO. 15316

CONSULTING ENGINEERS
Maier Stewart & Associates Inc.
1959 SLOAN PLACE (612)774-6021 ST. PAUL, MINNESOTA 55117

REVISIONS

DATE	DESCRIPTION

DESIGNED VGH
CHECKED Jim J
DRAWN GG
GRAPHIC SCALE
0 HORIZ. 20
0 VERT. 5

SHERBURNE COUNTY
SANITARY SEWER & WATERMAIN IMPROVEMENTS
C.S.A.H. NO. 1 (PROCTOR AVENUE)
S.A.P. 71-601-13

DATE JAN. 1991 SHEET 7 OF 28 SHEETS PROJECT NO. 231-001

SC001-9

446

DRAWING NUMBER
SAFCO PRODUCTS • NEW HOPE, MINNESOTA
REORDER BY PART NUMBER 6552

DRAWING NUMBER
SAFCO PRODUCTS • NEW HOPE, MINNESOTA
REORDER BY PART NUMBER 6552

DRAWING NUMBER
SAFCO PRODUCTS • NEW HOPE, MINNESOTA
REORDER BY PART NUMBER 6552

DRAWING NUMBER
1CSAH.91
7
SAFCO PRODUCTS • NEW HOPE, MINNESOTA
REORDER BY PART NUMBER 6552