

RUSH AVENUE

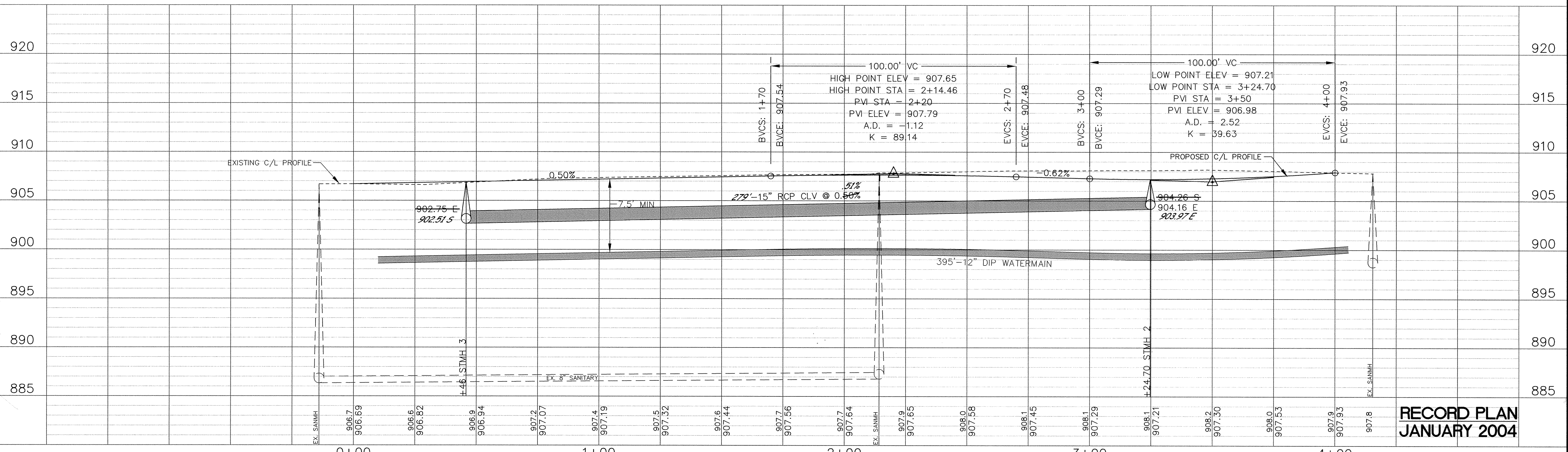
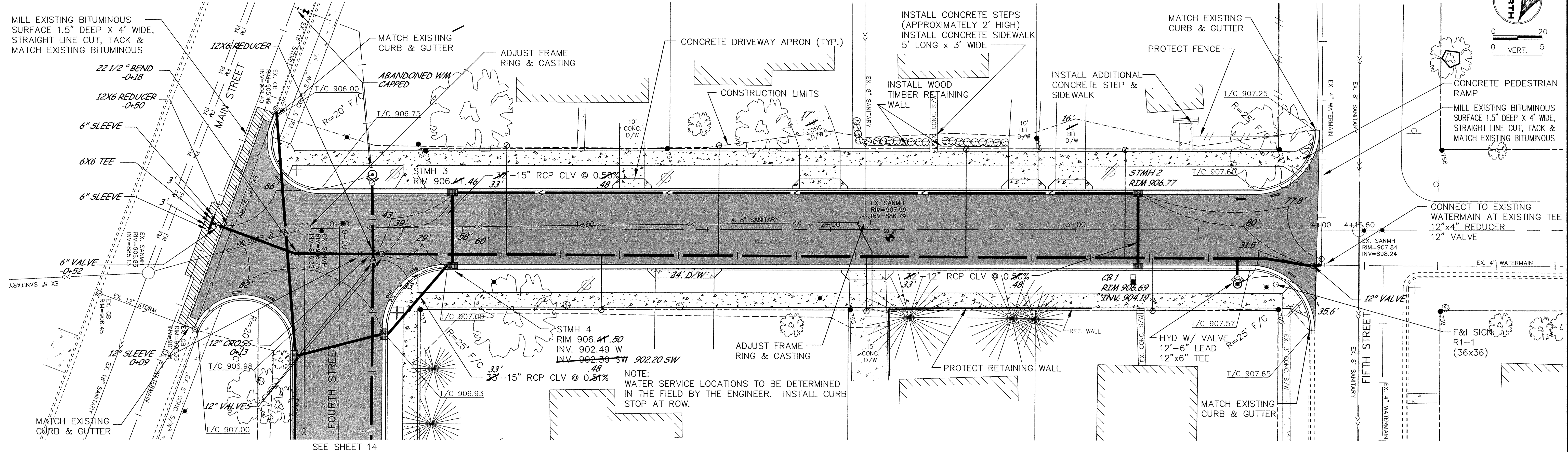
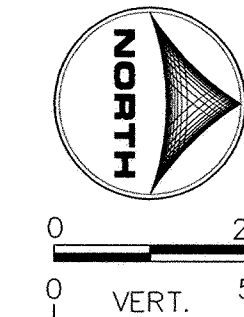

**RECORD PLAN
JANUARY 2004**

DESIGNED BY: DESIGNED BY DRAWN BY: RKM
 APPROVED BY: APPROVED BY JOB NUMBER 818980J
 CAD DATE: March 05, 2004 4:26:33 p.m.
 CAD FILE: 818980J\As-built\CT-D06.DWG (TELGAAR)

I HEREBY CERTIFY THAT THIS PLAN, SPECIFICATION, OR REPORT WAS PREPARED BY ME OR UNDER MY DIRECT SUPERVISION AND THAT I AM A DULY LICENSED PROFESSIONAL ENGINEER UNDER THE LAWS OF THE STATE OF MINNESOTA.
 SIGNATURE: *Kristina J. Thompson* DATE: 4/2/04
 PRINTED NAME: KRISTINA J. THOMPSON LIC. NO. 42350

NO.	DATE	BY	REVISION DESCRIPTION

1326 ENERGY PARK DRIVE
 ST. PAUL, MINNESOTA 55108
 (651) 644-4389
Howard R. Green Company

**2003 STREET IMPROVEMENTS
 CITY OF ELK RIVER**

**PLAN AND PROFILE
 RUSH AVENUE**
 0+00 TO 4+15.60

SHEET NO.
19

DRAWING NUMBER
 03IMPR.04
 SHEET NO.
 19
 SAECO PRODUCTS • NEW HOPE, MINNESOTA
 DESIGNED BY: PAUL HANSEN 6552
 PROJECT NO: 03IMPR.04
 DRAWING NO: 19
 DATE: 03/05/04
 CHECKED BY: PAUL HANSEN 6552
 PROJECT NO: 03IMPR.04
 DRAWING NO: 19
 DATE: 03/05/04